

Lymm Life

Magazine

ISSUE 247 | OCTOBER 2019
FREE EVERY MONTH



urban

BUILDING PROJECTS LTD

Extension &
Building Renovation
Specialists

Tel: 01925 730888

www.urbanbuildingprojects.co.uk



**LYMM
PARISH
COUNCIL**
Approved by Lymm Parish
Council as the official
magazine for Lymm

 CHESHIRE UNDERFLOOR
HEATING SERVICES



01925 594609
W: cheshireunderfloor.co.uk
E: info@cheshireunderfloor.co.uk

Keeping ancient festival alive!

Page 10

eden

Landscaping
Resin Bound
Driveways Gates
01925 263 125

info@eden-landscapes.co.uk
www.eden-landscapes.co.uk

Regular news updates at www.lymm.life.co.uk

Editor's Comment



Editor
Gary Skentelbery

Production
Paul Walker

Advertising
James Balme
Telephone
01925 631592

Editorial
01925 623633

Email
info@lymmlife.co.uk

Websites
www.lymmlife.co.uk
www.culchethlife.com
www.frodshamlife.co.uk
www.warrington-
worldwide.co.uk
www.warrington.tv

Address
New Media Centre
Old Road Warrington
WA4 1AT

*Lymm Life is published
monthly by Orbit News Ltd.*

*The contents of this magazine
are fully protected by copyright
and nothing may be reprinted
or reproduced without prior
permission of the publishers.*

*The publishers are not liable for
any statement made or opinion
expressed by third parties in this
publication.*

Printed by TwentyFourSeven

On the opposite page you will see the bad and the good sides of our local community and society in general.

The bad, those mindless idiots who want to destroy other peoples' pleasure by setting fire to a community library set up in a former phone box - and the good, all those local people who have rallied to raise funds to have it replaced.

Hopefully the person or those responsible for carrying out this mindless act of arson have been identified and will be brought before the courts and punished.

If not Lymm Life is more than happy to put forward a reward to help catch those responsible.

But rather than focusing on the negative activity let's focus on the positives, how the local community rallied by coming out and raising funds to replace the lending library,

hopefully with a more elaborate traditional red phone box and also taking the time to clear the mess.

These are the kind of people who make our community extra special and as in many cases it is also the minority who spoil things for the majority.

In the coming months we look forward to reporting on some positive outcomes following this mindless act of vandalism.

On another negative note it is also sad to see that demolition work has now started on the historic Lymm Hotel which will be a great loss to the local community.

Let's hope the development which takes its place can become a welcome addition to the local community.

I am still struggling to comprehend how so much will fit on one site but one has to presume that those more qualified than me in planning terms, know exactly what they are doing!

**Deadline for
the November
issue of
Lymm Life
is October 1**

N & J STANHOPE

Coal and Log Supplies

Best Quality Coal
Smokeless Fuel
Logs Supplied in Bags and Bulk
Caravan Storage
Open 6 Days. Closed Sunday

Broomeedge Farm
Burford Lane, Lymm WA13 0SE

Tel: 752830
Mobile: 07979 785 421

**CHESHIRE
Natural
Health**

Reflexology - Acupuncture - Herbal Medicine
Bowen Technique - Hypnotherapy - Massage
Physiotherapy - Osteopathy - Homeopathy
Colonic Hydrotherapy - Counselling
Nutrition - Stop Smoking - Weight Loss
Chiroprody - MLD - Sports Massage

Gift Vouchers available

Please call to find out more
Tel: 01925 730123

www.cheshirenaturalhealth.co.uk
Cheshire Natural Health, Beehive House, Tarporley Road, Stretton, Warrington

INDULGE YOURSELF

- WORKOUT & RELAX -

Enjoy 12 Months Membership
for the Price of 11

**1st
Month
for Free**

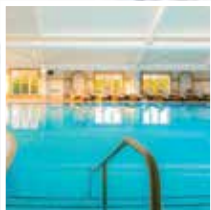

**50% Off
Spa
Treatment**

FROM AS
LITTLE AS
**£1.16
PER DAY**

First Month for FREE plus 50% Off your first Spa treatment.

Make a start on the journey to a healthier you and join today.

Contact us now on 01925 730000 or email us LeisureSales@TheParkRoyal.co.uk

Ts&Cs apply. Subject to availability. Offer valid until 30th September 2019.

For full terms and conditions, please speak to the health club team.



THE PARK ROYAL

WARRINGTON

www.TheParkRoyal.co.uk

Vandals destroy community book exchange

RESIDENTS rallied after a telephone box which had been converted to a community book exchange in Lymm was destroyed by vandals.

The attack was around 2am on August 13 in Sandy Lane, Lymm.

Firefighters from Lymm fire station used a hosereel jet to tackle the blaze.

Wrecked

The former telephone box – owned by Lymm Parish Council, who purchased it from BT when it was decommissioned – was completely wrecked.

More than 100 books were also burned and left strewn around the box.

Local Cllr Kath Buckley said: "I will be asking the Parish Council to try and replace it – if we can find a suitable replacement.

Mindless

"This is awful and mindless vandalism on an easy target that is well used by the public and cherished by all who use it."

She said the council had informed the police who would be investigating the incident.

The book swap facility celebrated its second birthday in June.

Those who manage it are now

already planning to replace it, hopefully with a traditional red box they had always wanted.

Fund-raising and a clean-up operation started within 24 hours of the blaze, with the appeal fund nearing £1,000.

Anyone with information about the incident is asked to contact police on 101 or via the anonymous Crimestoppers hotline 0800 555 111.



Sophies Soft Furnishings

Curtains • Roman Blinds
Cushions • Tiebacks • Poles
Tracks • Valances • Pelmetts
We design, make and fit to meet your exact requirements.

For free home visit or advice ring **Anne on 01925 754446**

www.sophiessoftfurnishings.co.uk

We Clean Ovens

...so you don't have to!

Call us today to have your cooking appliances sparkling, using our own eco friendly products.

Our oven cleaning experts will leave you free to enjoy your valuable leisure time.



Call TODAY for **01925 453377**
LOCAL Service ovenwarrington.net

oven valeting service
Local | National | Affordable

Lymm Osteopathic Practice

Established 1979



SUZETTE PULMAN, N.D. M.R.N. D.O.
Registered Naturopath & Osteopath



DARREN HAYWARD, B.Sc. (Ost)
Registered Osteopath

We are both registered with The General Osteopathic Council (G.O.Sc.)

Open Monday to Saturday

Tel: 01925 752264

The Rise, 16 Grammar School Road, Lymm WA13 0BQ
(Easy Access Road Parking)

Registered with all major insurance companies



Rosebank & Naturegarten

PLACES AVAILABLE FROM SEPTEMBER



Besides our indoor rooms, we have great, natural, outside play and learn areas both at The Rosebank Centre and Naturegarten.

We take children from 3 months to 11 years.

Why not visit us and find out how we can provide the best of places for your child to learn and develop?

THE ROSEBANK CENTRE & ROSEBANK NATUREGARTEN
PEPPER ST

WWW.RNGROUP.CO.UK 01925 320161

Call us on: 01942 607250
www.elbfireplaces.co.uk
70 Twist Lane, Leigh, Lancashire WN7 4DP

Fire Surrounds, Stoves, Gas & Electric Fires

Established
30 YEARS

No need to change your carpet - made to measure fireplaces

Over 75 displays over 2 floors

Live wood burning stove on display

Is your conservatory too cold to use in Winter?
Why not install a stove?

What's On in conjunction with Lymm Parish Council



October 14
LYMM HISTORY SOCIETY
RAF Burtonwood
The Village Hall, Pepper Street, Lymm, 8pm
Members £1, Non-members £3
All Welcome

October 8
LYMM PARISH COUNCIL
7.30pm Lymm Village Hall

LYMM THURSDAY EVENING BRIDGE CLUB
Lymm Village Hall every Thursday 7pm

MAPLE LODGE ART GROUP
Meet each Wednesday 9.30am - 12.30pm
Oughtrington Community Centre, Lymm
Details: 01925 755126

ROTARY CLUB OF LYMM
Every Wednesday at Statham Lodge Hotel
7.15pm for 7.30pm
Contact the secretary 01925 650189

LOVING HEARTS & HANDS
Knitting for charity at Lymm Methodist Church,
2nd and 4th Thursday each month.
1.30pm - 3pm. Details: 01925 753298

MARKET LUNCHES
Eagle Brow Methodist Church
3rd Thursday in the month
Light lunches 12 noon till 2pm. All proceeds to
Youth For Christ and YMCA Room at The Inn

GARDENING CLUB
Meet Third Wednesday of the month
Lymm Baptist Church, Higher Lane. 7.30pm
Visitors welcome. £2 includes tea and cake

LYMM FLORAL ART GROUP
Lymm Village Hall
Third Monday of the month (except August
and December) at 7.30pm. Visitors most
welcome. Contact: 07876 176501
lymmfloralart.org.uk

LYMM PHOTOGRAPHIC SOCIETY
Every 2nd and 4th Wednesday
(ex July & Aug), 7.30pm
Spread Eagle pub, Eagle Brow.
Details: www.lymmphotosoc.org.uk

LYMM WINE AND BEER CIRCLE
3rd Wednesday of the month, 8pm
The Spread Eagle Hotel
Details: 01925 604400

LYMM CONCERT BAND
Rehearsals every Thursday evening
United Reformed Church, 8pm.
Details: 01925 752934

LYMM WI
Every second Wednesday, 2-4pm at Lymm
Youth and Community Centre. Visitors
welcome.

LYMM BOOK CLUB
Second Thursday of the month 7.30pm,
Spread Eagle, Eagle Brow. Details 01925
752371

LOW CARBON LYMM
Meet every second Monday of the month. 7.30pm,
Spread Eagle. 07786 074741 all welcome

4LYMM VOLUNTARY ORGANISATION
Meet every 2nd Monday at 7.30pm in the
Bridgewater Club, Whitbarrow Road.
All welcome. Tel 01925 756378 for details.

LYMM AND DISTRICT MIXED VOICE CHOIR
Every Wednesday 7.30 Lymm Methodist
Church. Contact 01925 601664.
cath@cstones.co.uk

HEARTSTART LYMM
Tuesday monthly sessions.
Tuesday 17th September. 7pm.
Tour of Safety Central, 7.30pm Heartstart
"Essentials First Aid" course.
Free tickets to be booked on the link www.
tinyurl.com/Heartstartlymm which will be kept
up to date with the ongoing dates.
Open to all, not just lymm residents!



**LYMM
PARISH
COUNCIL**

**Next meeting
October 8, 7.30pm
at Lymm Village Hall**

MEET YOUR MP



01925 351 010

faisal.rashid.mp@parliament.uk

www.faisalarashid.com

Faisal Rashid MP

@FaisalRashid6

FAISAL RASHID

WORKING HARD FOR ALL COMMUNITIES IN
WARRINGTON SOUTH

Appleton | Bewsey & Whitecross | Chapelord & Old Hall |
Grappenhall | Great Sankey North & Whitey Hall | Great Sankey
South | Latchford East | Latchford West | Lymm North &
The Wall | Lymm South | Penketh & Cuddley | Stockton Heath



Bespoke domestic and commercial
upholstery of the highest quality,
with over 30 years of experience

Tel: 01928 209509
Mob: 07799 228080

Full Reupholstery • Bespoke Upholstery
Fixed Seating Manufacturing • General Repairs
Cushion Refilling • Headboards • Free Quotations

sean@sjaupholstery.com | www.sjaupholstery.com

Windmill Lane, Preston on the Hill, Warrington, WA4 4AZ

Advertiser's announcement

Osteopathy – treating all the things you'd expect...and a few you wouldn't

Sometimes, when we think of a profession, an image immediately springs to mind.

With Osteopathy, there's a strong possibility it conjures up someone in a white coat rather forcefully manipulating the spine of someone with lower back pain.

But Osteopathy is much more than that. And treats so much more than just back pain. Darren Hayward at Lymm Osteopathic Practice is testament to that.

In a typical day he can treat a whole variety of contrasting conditions using a whole range of physical techniques.

A first session could indeed present him with a back related injury. Maybe a builder who's having trouble walking because of a herniated disc brought about by lifting heavy blocks. However, the second, might entail a tennis player with intense elbow tendinitis pain caused by her poor posture on the court. Or later, there could be a patient with Chronic Fatigue Syndrome who just wants to be able to relax and have practical help dealing with his constant fatigue, headaches and muscle pain.

All are very diverse problems and all require a very different, individually formulated approach.

As Darren points out; "The goal is always to get a person's body functioning as it should. Most Osteopaths adopt a holistic approach and will look at the whole body and not just the painful region. This is why a first session is around an hour so that I can ask lots of questions about symptoms and general health, to really get to understand the nature of the problem".

The purely mechanical issues are the ones that are likely to result in manipulation, stretching and massage of the joints and soft tissues - which help the body's own healing mechanism. Usually bringing about the relief of pain and an increase in mobility and

function.

A session can also include the devising of tailor-made exercises such as simple flexes and stretches as well as exercises to strengthen the core. There may well be lifestyle advice on subjects such as diet, working posture and even sleeping position.

Other conditions such as headaches and neuralgia are less likely to involve rigorous treatment and will use other soft tissue techniques that are often extremely gentle and soothing.

Because of Darren's own, personal enthusiasm for sport, (in the past, he has run ultra-marathons, played rugby and participated and coached in judo), he has a particular interest in sports injuries.

However, it may seem surprising that Darren also has a specialist involvement with M.E. or Chronic Fatigue Syndrome (CFS). At first, you would be forgiven for thinking that there is a huge disparity between the two areas, but he believes that there can be a striking similarity between them.

"Many patients who come to me with CFS, were, before diagnosis, extremely driven, ambitious and achieving individuals. They often had all the characteristics of sports people, which is why it is often so hard for them to accept the limitations that the condition brings."

Whilst there is no evidence to suggest that Osteopathy is a cure for ME/CFS, many people who use it say that it helps alleviate pain and stress, promotes relaxation and creates an overall feeling of wellbeing.

For more information, an appointment or assessment with Darren Hayward or any of the other practitioners, you can call Lymm Osteopathic Practice on 01925 752264.



LEADERS IN FAMILY LAW.

Delivering the results when it matters

Specialising in:

Divorce & Separation

Financial Settlements

Child Related Matters



Stockton Heath 01925 912 277

Hale 0161 926 1430

Manchester 0161 834 2623

caroline.swain@bpsfamilylaw.co.uk

www.bpsFamilyLaw.co.uk



CCTV cameras installed at parish church

CCTV cameras have been installed at the historic St Mary's Church, Lymm following a number of attacks by vandals.

Cameras now cover various parts of the church, including the porch where a bench and a decorative white urn were completely destroyed and it is suspected drug-taking has occurred.

The cameras have been provided, free of charge, by Paul Widdrington, managing director of locally based company DSIS Solutions.

Rector, the Rev Beverley Jameson said: "This is a most generous donation and will protect the church in the future."

"St Mary's is immensely grateful to Paul."

Criminal damaged has occurred at the church on various occasions – most notably the destruction of the bench and decorative urn in the porch.

Empty packets were found and

it was suspected drugs were being taken in the porch. This was reported to the police.

There has also been some minor damage to other areas around the church.

The Rector added: "St Mary's has severe financial challenges to maintain the church building and the church hall in the coming years. Although people have generously donated and there is still an intention to have gates to the porch at some point, the funding gap and the requirements to apply for faculty permission means this will not happen for some time.

"Gates only protect the porch but do not help in protecting other parts of the building."

Mr Widdrington said: "I took offence at hoodlums targeting St Mary's and damaging a place of

worship multiple times.

"We have family and friends laid to rest in the church yard which made it feel closer to home. It is sad that a mindless minority can cause these issues anywhere let alone a church. Let's hope the cameras deter any further vandalism".

St Mary's is a Grade 2 Listed building. The present church dates from 1851, but it is the fourth church to have occupied the site.

Reverend Jameson added "I cannot express my thanks and the thanks of everyone at St Mary's highly enough to Paul and everyone at DSIS Solutions for this generous donation. To see our church

damaged and disrespected was very distressing to our congregation and many members of the wider Lymm community. It also goes to show that the wonderful community of Lymm cares and supports one another. We have the appropriate permissions and policies in place and the cameras are operational to record activity around the church. We will have evidence to pass onto the police should any future vandalism occur. However I pray that the presence of CCTV cameras around the church will deter any further damage"



AMATHUS
FINANCIAL SERVICES

Life changing mortgages
Looking for a mortgage? Need insurance?
Don't look too far...
we're a local firm who can provide you with impartial and professional advice.
T. 01925 399999 E. info@amathusfs.com

www.amathusfs.com

Your home may be repossessed if you do not keep up repayments on your mortgage. Amathus Financial Services Ltd is an appointed representative of Solsure Ltd which is authorised and regulated by the Financial Conduct Authority. For mortgages we can be paid by commission, or fee of usually £395 or a combination of both.



Ravenbank
SCHOOL

Invitation to all Parents
of Children Starting
School in
September 2020
Open Afternoons
25th September & 3rd October 2019
1:30pm

Working together to achieve success
CONSISTENTLY GRADED AS OFSTED
'OUTSTANDING' SINCE 2008

No booking is necessary for these events. Please contact school if you are unable to attend these dates.
Tel: 01925 753926 email: ravenbank_primary@warrington.gov.uk



RYAN BATE
Liberal Democrat Parliamentary
Candidate for Warrington
South

ryanbatelibdem
@councillorbate
ryan@ryanbate.org
01925 479 759
www.ryanbate.org

COME ALONG TO OUR STREET SURGERY
The Forge,
Stockton Heath
Third Saturday of the month, 11am-12

New osteopath joins the team

Lymm Osteopathic Practice would like to introduce their newest team member, osteopath, Wesley Tubb.

Wesley has recently moved back to Cheshire after living in London for the past 12 years and Lymm Osteopathic Practice are delighted to welcome him into the local community.

Wesley's background prior to becoming an osteopath was personal training. Over the years he has developed a vast amount of knowledge and experience within this area and this is something that he will be putting to good use here at the practice. Wesley will be running fitness/movement classes for the more mature clientele as well as pre and post-natal personal training for all the new mums in the community.

Wesley is an experienced osteopath and has completed courses in cranial osteopathy and specialist post-graduation courses in paediatric and childhood health. As such, Wesley will be responsible for the practice's paediatric patients as well as the adult population. He is also a keen golfer and is a qualified Titleist Performance Institute medical professional and has experience treating golf related injuries.

Outside of work life Wesley loves to spend time with his wife, Lisa and their 2 year old (and very rambunctious) son Mason.

For more information regarding fitness/movement classes or pre/post-natal personal training or if you would like to book a treatment with Wesley for you or your child then call the practice on 01925 752264.



Professional tree services

Free Quote

- Domestic
- Commercial
- Site Clearance
- Vegetation management
- Stump grinding
- Re-planting
- £10m public liability insurance

Beechwood Industries
www.beechwoodindustries.co.uk

For more information, please call us on
01925 860544

CP CS
Citb
Constructionline
City & Guilds NPTC Qualified
CHAS

WINTER GARDENS

Choose from our wide selection of locally grown Winter plants.



* Winter pansies * Hanging baskets * Basket/pot refills * Bedding plants * Perennials * Trees & shrubs

OPEN TO THE PUBLIC AND TRADE:
MON-SAT 8.30am-5pm
SUN 10am-4pm



PRIMROSE HILL
NURSERIES
Est. 1935

WARRINGTON ROAD,
HIGH LEGH, KNUTSFORD,
CHESHIRE WA16 0SQ.
01925 752635





Award
Winning
Care Team

NAPA Award winners 2017 & 2018

Compassionate elderly care creating a real difference

- Specialist Dementia Care
- Residential Care
- Respite & Day Care



To talk to us or to arrange a visit

Call: 01925 752091 Email: enquiries@keatehouse.com

9 Brookfield Road, Lymm, Cheshire WA13 0QL

www.keatehouse.com

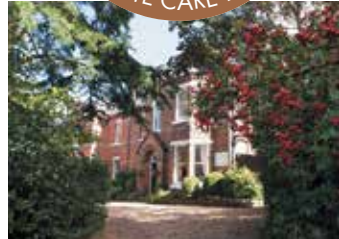

11.07.19



Book your
appointment
today

From regular dental check-ups to more specialised treatments.

Established for over 20 years, our luxurious private practice in the heart of Lymm specialises in dental care that's bespoke to you.

Our qualified clinicians are proud to offer:

- Private dentistry | Veneers
- Dental implants and dentures
- Crowns and bridges | Whitening

Contact our friendly team

01925 759 123

lymm@bupadentalcare.co.uk

16 Eagle Brow, Lymm, WA13 0LJ | eaglebrowdental.co.uk



EAGLE BROW
DENTAL CARE & IMPLANT CENTRE

Part of Bupa

Twins celebrate at the double as students achieve some exceptional A level results

LYMM High School A Level student twins Joshua and Joel Davies had double cause to celebrate as they both received three A star grades.

Joshua hopes to study Economics and Finance at Bristol University whilst his brother, Joel, will be heading to Leeds University to study Economics and Management.

Meanwhile it was another positive day at Lymm Sixth Form as students secured University places with their results!

There were many truly exceptional individual performances from students. A select few performed especially well, with A* grades in at least three different A level subjects.

Head Girl Jessica Baillie achieved three A stars and will be studying English Literature at Sheffield University.

Thanks to her hard work Mathilde Tavernier also achieved 3 A star grades and has received an offer from Sheffield University to study medicine.

In addition, a number of other students gained at least three A* or A grades.

Brooke Shay achieved three A's and is hoping to go on to study Dentistry.

Headteacher Gwynn Williams said: "There are a lot of smiles here this morning – and quite a few tears of happiness too! It's only 8am but nearly all students have

already had places at universities of their choice confirmed and we are absolutely delighted for them and their parents.

"It is just lovely to see all the hard work of the last couple of years bearing fruit. I want to pay tribute to all the staff who have worked so hard to make this happen, not least our fabulous Head of Sixth Form, Mrs Jennings, and her team. We've become used to excellent A level results over the past few years and today is another positive day; well done to all concerned."



Brooke Shay



Jessica Baillie



Mathilde Tavernier

Take control of your divorce We're here to support you

- We will expertly guide you through every step
- We will identify the best way to approach your case
- We will ensure you're in control of the costs



A leading UK specialist family law and divorce solicitors based in Cheshire

Offices in Wilmslow, Altrincham and Central Manchester

t: 0161 6360652

w: stowefamilylaw.co.uk

Villagers keep ancient Lymm Rushbearing Festival alive

VILLAGERS gathered to keep alive the ancient Lymm Rushbearing Festival, as it followed its new route through the Dingle to avoid the expense of road closures.

Organiser Chris Limb had decided to stop the tradition three years ago due to the rising cost of road closures but revived it last year.

Members of the Parish Council, were joined by Lymm Morris, Bollin Morris and Rev Beverley Jameson and members of the public to parade bullrushes through the Dingle to a special service at St Mary's Church.

Lymm Rushbearing was re-born in the early 1970's (having probably died out in the early years of the century, possibly during the First World War) and has been held on the second Sunday in August, although it has over the years been held on other days. For many years in the twentieth century Rushbearing Monday was a local

bank holiday. Ormerod's late Victorian history of Cheshire refers to the festival taking place in many communities on or near to the feast of the parish's patron saint – hence Lymm's tradition of having the festival during the summer holiday period and close to the feast of the Assumption of Saint Mary.

Although the carrying of fresh rushes to church (normally on a horse-drawn cart) was a central feature, and the replacement of the old rushes upon the earthen church floor a very practical necessity in former days, this gathering of locals also involved festivities including not only the procession and Morris dancing but also sports, fairground stalls, and very full public houses!



Handelsbanken retains top spot in CMA business banking survey, one year on

Local relationship bank, Handelsbanken, has retained its top-ranking position in four of the five categories in the Competition and Markets Authority's (CMA) independent service quality survey for business banking. The results were recently published for the third time, one year on from their original publication last August.

Handelsbanken Warrington, one of over 200 branches across the UK, has been operating for a decade in the North & Mid Cheshire area and has recognised the value of long-term relationships with customers in the running of a successful bank.

This has led to the CMA's survey once again naming Handelsbanken best for overall service quality (85%); relationship / account management (89%); SME overdraft and loan services (81%); and services in branches and business centres (78%). Source: BVA BDRC, Aug 2019.

Local branch manager of Handelsbanken Warrington, James Barron, commented: "We are

incredibly proud of the latest survey results, which shows the value our customers place on the quality of our service levels and creating long term relationships".

Mikael Sorensen, UK CEO, added: "We are delighted with the results of the CMA's third service quality survey for business banking and would like to thank our SME customers for rating us the leading bank for overall quality of service, yet again".

The bank's decentralised approach gives the branch team full power to make decisions locally, meaning customers benefit from genuinely bespoke banking and swift, clear decisions.

GAROLLA

ROLLER SHUTTER DOORS

Great For:
Space Saving
Kerb Appeal
Ease of Use
0800 468 1982

THERMALLY INSULATED ELECTRIC GARAGE DOORS

Garolla can save a lot of space inside your garage. Rolls up vertically into a box. Takes only 8 inches of headroom! Opens vertically so you can park up close to the door. Remotely open/close the garage even from inside your car.

- Acoustic & Thermal Insulation
- Brush Sealed Rails
- Pay on Completion
- Two Remote Controls
- 18 Colours Available

Free Disposal of Old Door!

Save £459

LIMITED OFFER - was £1354

NOW ONLY £895 INC. VAT & FULL FITTING

MADE TO MEASURE, CALL US NOW!

01925 205 302 07537 149 128

Phone Lines Open 7 Days a Week

- Offer valid for openings up to 2.6m wide & inc: 2 Remote Keys, 55mm White slats, Internal manual Override -

Local relationship banking

We aim to deliver a personal service, with a dedicated account manager taking the time to understand you, your needs and objectives, then giving sound advice and support. We offer a wide range of services for both personal and business customers, providing tailored solutions to match your individual needs.

Contact:

James Barron - Branch Manager

Tel: 01925 629819, Email: jaba11@handelsbanken.co.uk

Allison Hickey - Individual Banking Manager

Tel: 01925 629821, Email: ahi03@handelsbanken.co.uk

1st Floor, Quayside, Wilderspool Business Park
Stockton Heath
Warrington, WA4 6HL
Tel: 01925 629800
handelsbanken.co.uk/warrington

Handelsbanken

Handelsbanken is the trading name of Handelsbanken plc, which is incorporated in England and Wales with company number 11305395. Registered office: 3 Thomas More Square, London, E1W 1WY, UK. Handelsbanken plc is authorised by the Prudential Regulation Authority and regulated by the Financial Conduct Authority and the Prudential Regulation Authority. Financial Services Register number 806852. Handelsbanken plc is a wholly-owned subsidiary of Svenska Handelsbanken AB (publ).



LYMM PARISH COUNCIL NEWSLETTER

As we look forward to Autumn the Parish Council is, as always, seeking to improve Lymm Village for those who live and work there. We are happy to report as a Parish Council that the CCTV cameras have now been installed and will help all concerned to monitor inappropriate activity in the Village Centre. We are sad that this is the case but we hope this provides some reassurance. Unfortunately, the Village has suffered some vandalism and we as a Council are looking to support the local community by replacing the (lending library) telephone box on Sandy Lane which was destroyed by fire.

Can we emphasise again that if residents see incidents in the Village with which they are unhappy, they should take the time to report them to the police. The PCSO's record the timing and the nature of the calls and it helps both the local and regional police to assess the situation for the area. So, if you see or experience an incident let the PCSO's know by calling the number 101. Of course, if it is an incident that you feel needs emergency assistance then ring 999.

The Parish Council has funded the second much needed gate for the May Queen Field which was necessary from a health and safety point of view. It will only be used twice a year for the May Queen and Transport Day. The gate allows better access for disabled people and enables quicker and easier departure arrangements.

Flooding is now a matter that the Parish has to respond to and the Council is in discussion with Warrington Borough Council and the Environment agency to try and address the issues.

The summer events starting with the Duck Race, followed by Lymm May Queen, Lymm Festival followed by Transport Day – once more a great success for the Village and many thanks to all the volunteers who give up their time and energy to make them happen. we are very fortunate in Lymm to have such an abundance of community spirit – long may it continue!

Speeding is still an issue in the Village and a second speed indicating device has been purchased and the Parish Council is also looking at other ideas to combat the matter. The Council is also looking into the provision of yellow lines especially at the mini roundabout on Eagle Brow and in the centre of the Village, in the centre of the Village and on Whitbarrow Road down to the junction with Statham Avenue. Inconsiderate parking is causing dangerous situations on these roads at the moment and we feel that action is needed before a really serious accident occurs.

Finally, good luck and fingers crossed for Lymm in Bloom - we hope they get gold once more!

Contact information:

Clerk to the Council: Kerry Duffin - 07741 877870
clerk@lymmparishcouncil.gov.uk

Parish Council Website:

www.lymmparishcouncil.gov.uk

Lymm Parish Council 2019-20



Name: Cllr Geoff Hawley (Chairman)
Address: 27 Brook Road, Lymm, WA13 9AH
Telephone: 01925 754113
Email: ghawley@lymmparishcouncil.gov.uk



Name: Cllr Bob Barr OBE (Deputy Chairman)
Address: 2A Danebank Road, Lymm WA13 9DH
Telephone: 01925 751817
Email: rbarr@lymmparishcouncil.gov.uk



Name: Cllr John Bamforth
Address: 24 Elm Tree Road, Lymm, WA13 0NH
Telephone: 07795 831044
Email: jbamforth@lymmparishcouncil.gov.uk

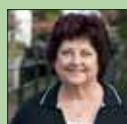

Name: Cllr Kath Buckley
Address: 16 Hardy Road, Lymm WA13 0NX
Telephone: 01925 752439
Email: kbuckley@lymmparishcouncil.gov.uk



Name: Cllr Andrew Carter
Address: 98 Bucklow Gardens, Lymm, WA13 9RQ
Telephone: 01925 758275
Email: acarter@lymmparishcouncil.gov.uk



Name: Cllr Andy Cooper
Address: 4 The Paddock, Lymm WA13 9JQ
Telephone: 01925 756723
Email: acooper@lymmparishcouncil.gov.uk



Name: Cllr Anna Fradgley (Chairman)
Address: 34 Cyril Bell Close, Lymm, WA13 0JS
Telephone: 01925 753631
Email: afradgley@lymmparishcouncil.gov.uk



Name: Cllr Graham Gowland
Address: 32 Wychwood Avenue, Lymm, WA13 0NE
Telephone: 01925 751599
Email: ggowland@lymmparishcouncil.gov.uk



Name: Cllr Joe Griffiths
Address: 9 Manor Road, Lymm WA13 0AY
Telephone: 01925 754651
Email: jgriffiths@lymmparishcouncil.gov.uk



Name: Cllr Ann Johnstone
Address: 3 Lakeside Road, Lymm, WA13 0QE
Telephone: 01925 755554
Email: ajohnstone@lymmparishcouncil.gov.uk



Name: Cllr Ian Marks
Address: 80a Whitbarrow Road, Lymm WA13 9BA
Telephone: 01925 753051
Email: imarks@lymmparishcouncil.gov.uk



Name: Cllr Peter Powell
Address: 89 Cyril Bell Close, Lymm, WA13 0JU
Telephone: 07851 141778
Email: ppowell@lymmparishcouncil.gov.uk

Lymm duo qualify as top search dog team

LYMM-based duo Iain Rothwell and Seach Dog Isla have passed their upgrade assessment to qualify as a fully graded National Search and Rescue Association Search Dog Team.

Iain and Isla volunteer with the Cheshire Search and Rescue Team who are called upon by Cheshire Police and other emergency services to search for missing vulnerable people.

The tough assessments were carried out on Cannock Chase in Staffordshire with assessors from SARDA Wales and NSARDA

Staffordshire overseeing the proceedings.

This assessment follows on from their Novice qualification last year and with the fully graded status gives them the highest standard and qualification possible in the country for Lowland Search and Rescue Dogs.



G P BROADSMITH & SON

POOL FARM, LYMM
Bottled on the Farm from our Free Range Cows

DELICIOUS MILK FROM OUR HAPPY COWS DELIVERED TO YOUR DOOR!

Here at Pool Farm we take good care of our free-range dairy cows. They produce fresh, quality milk which is bottled in our own farm dairy and delivered to local doorsteps. We also stock a range of associated products such as eggs and potatoes, all sourced from local farms.

Call 757655 or email milk@broadsmith.com to discuss early morning deliveries to your doorstep and follow us on Facebook or Instagram at @broadsmiths where you can keep up to date with life on the farm!

G P BROADSMITH & SON
POOL FARM, POOL LANE,
STATHAM, LYMM, WA13 9BW
TEL: 01925 757655
YOUR LOCAL DAIRY Est. 1932

Andy Carter

Parliamentary Candidate Warrington South

Monthly Surgery
1st Saturday of the month

Conservative House
1 Stafford Road,
Warrington. WA4 6RP

t: 01925 231 267
e: andy@andycarter.org.uk



andycarter.org.uk [@mrandy_carter](https://twitter.com/mrandy_carter) [Andy Carter PPC](https://www.facebook.com/AndyCarterPPC)

staggering
Kitchens

Let Stag Kitchens help create your dream kitchen.

- Bespoke Kitchens & Interiors
- Personal Design Consultation
- 3D & VR Visualisation
- Project Management
- Full Installation Service

Book your free design consultation:

hello@staggeringkitchens.co.uk
www.staggeringkitchens.co.uk
01925 595 305

★★★★★

“Exceptional service and such a joy to work with”

Fury – as work starts on demolition of Lymm Hotel

WORK has started on the demolition of the historic Lymm Hotel – to the fury of local people who campaigned to save the building.

To rub salt in the wounds, contractors arrived unannounced early in the morning – and hotel advertising boards bearing the words “Let’s celebrate” were left standing.

Local resident Alan Williams said: “It might have been tactful to remove the ‘Let’s celebrate’ signs first.

“Trees started coming down at

8am – no warning, no notice to neighbours.

“It’s going to be painful over the coming weeks to watch this important part of Lymm’s history being ripped apart.”

Borough and parish councillor Ian Marks said: “It’s a very sad day now that the demolition has actually started and local people are very angry.

“It was a disgraceful planning decision by the borough council and as a result an important part of Lymm’s history will be destroyed.

“No notice that work was about to start was given to neighbours.

“We will have to keep a watchful eye on the demolition work because the hotel is on a dangerous stretch of road, near to the very bad bend near the entrance to the golf club.

“This road is already hazardous and will become even more so when the hotel site is redeveloped...

“We must keep a close eye on what is happening on the site, particularly in respect of the felling of trees.

“We don’t want to see protected trees being felled because once they have gone, they had gone for good.”

It was in December that Warrington Borough Council’s development management committee controversially gave permission to remove all the buildings on the hotel site and replace them with a children’s nursery, a residential care home and retirement-with-care apartments.

This came after a lengthy campaign by residents and local councillors to retain the hotel, a building steeped in local history which once hosted the Brazilian World Cup football team, including the legendary Pele, and also a number of England and overseas cricket teams.



Less is More!

- Get paid quicker – Improving your cash flow
- Less time spent sorting old receipts – Free up countless hours each week.
- Less jargon and more proactive advice – Watch your business flourish.

Don't let these issues hold your business back.

To find out how we can remove your financial headaches call us:

01925 761600

or visit us at:

www.stylesandco.co.uk

styles and co
chartered accountants



Lymm Village Hall – a venue for celebrations

LYMM Village Hall has had a “refresh” - and the parish council is keen to showcase it as a venue for weddings and other celebrations.

On Saturday September 14, the hall in Pepper Street will open its doors to anyone planning a special event.

There will be a myriad of stalls including local party and leisure businesses, cake suppliers, venue stylists, paper goods and caterers.

Everyone is welcome and the hall will be open from 11am to 3pm.

There will be entertainment and refreshments so it will be perfect occasion to see what Lymm Village Hall can offer.

Weddings, milestone birthdays, anniversaries, any sort of celebratory event, evening parties or lunches for close friends.

The local businesses that could make any event something special will be there.

Parish council staff will also be on hand to answer questions about

hiring the hall.

Anyone who would like more information on how to represent a business at this event should get in

touch with Robert Tucker by emailing assistantclerk@lymmparishcouncil.gov.uk or calling 07555 252387 to secure a place.



“Teachers ensure students develop the skills and knowledge they need to be successful in their qualifications and in their working life.”
Ofsted, June 2019



Open Events

TUE 8 OCT	5:30pm - 8:00pm
WED 9 OCT	5:30pm - 8:00pm
SAT 9 NOV	10:30am - 12:30pm
THU 21 NOV	5:30pm - 8:00pm

for ENROLMENT SEPT 2020

01925 633591 www.priestley.ac.uk



Rugby club helps raise £17,000 in call out for 'Coxy'



The Lymm Squad: Jez Ure, Martin Henderson, Rob Griffiths, Tom Graham, Chris Kinsey, Keith Broadbent, Adam Fletcher, John Millington, Matt Lofthouse, Paul Maguire, Tim Oaks, Pete Allen, Dan Naylor, Simon Harrison, Andy Norcott, Dave Williamson, Andy Roberts, Scott Harrison, Oli Brown, Tom Darbyshire, Nick Girdlestone, Mark Sutton, Martin Bower, Michael Swetman, Matt Rockey, Jim France, Chris Holmes, Sion Williams

LYMM Rugby club has helped raise more than £17,000 for a former player who tragically died from a rare form of cancer.

Dad-of-two Adam Cox had been battling with sarcoma around his spine and sadly died just before a fund-raising game being organised at the club.

Affectionately known as Beefy, the 37-year-old was a stalwart of the club – the former prop having first joined its junior section around 30 years ago.

The idea for a fund raising match came from a beach conversation in Abersoch between Guy Larkin and Chris Kinsey.

Chris explained: "Such was the respect and support for Adam, once it had been proposed on social media we had over 25 players committed within 24 hours.

"Police Officer and ex Lymm player Mark Berry, mentioned that the police may want to be involved. Within a week a date and fixture had been arranged.

"Dave Strettle provided some outstanding rugby related prizes for the auction along with Chris Naylor and other generous contributors. Stuart Wraith, John Millington, Adam Fletcher and Rob Griffiths all helped with the logistics of the event and auction. Sadly, Adam passed away before the match could take place but Steph and the family wanted it to take place in his memory.

A large crowd assembled and over 50 players took to the pitch, on what was an emotional evening for all involved. Once the whistle blew after a truly warming and incredibly moving minute's applause, players did not hold back. It soon became evident that, although many of the Lymm players bore a few more wrinkles and grey hairs, and may have moved up a couple of inches in waist size, they had lost none of their guile, tenacity or zeal to play an entertaining brand of rugby. Adam may have been disappointed that

there weren't more set plays and scrums!!

With Kinsey and Fletcher dictating the direction of play and strong runs from Lymm's forwards, particularly Oakes, Williams and Darbyshire, it wasn't long before Lymm were a handful of tries ahead. Prominent yardage gains from further forays into police territory set the foundation for some dazzling work from Lymm's backs, notably Dave Williamson and Danny Naylor. Evergreen, Martin Bower, now at least 63, continued to demonstrate his surging powerful runs. He even managed to tackle his own fly-half, Fletcher, as the Lymm coach slid in to finish another fine Lymm move. Much to what would have been to Adam's disapproval, Lymm continued to play an expansive game. Rotated half backs Martin Henderson and Andy Roberts continued to pull the strings and drive both backs and forwards to further scores.

Merseyside Police play in the North West Intermediate, Halbro Leagues and play their matches at the Police Sports & Social Association Club at Riversdale in Aigburth, Liverpool. Despite the momentum created by Lymm, the Police XV continued to battle valiantly and drove into Lymm territory effectively on a number of occasions, only to be denied after multiple phases by a resolute Lymm defence or a misplaced pass.

With numerous rotations for both teams, the game never lost its shape and a healthy crowd was entertained over the two 30 minute halves. As players tired and the light faded, more gaps appeared in both defences. Despite the rousing team talk from Skipper Tim Oakes, the Police got on the scoreboard after a loose ball was hacked forward and touched down over the try line. Lymm responded

with some hard work at the chalk face by Girdlestone, Brown, Norcott and Sutton, and further tries were secured after particularly impressive ball carrying from returning Lymm players Mike Swetman and Matt Rockey.

The referee, Mr Edward Barlow, allowed the game to flow freely and ensured a safe and enjoyable game. A big thank you for his time and effort on the evening.

Lymm ran out resounding winners but the score line was a minor detail. Regardless of which team players represented, the end of the match saw Adam's team mates, police colleagues, friends and family come together to remember him with some short speeches and

anecdotes of Adam's career and character by Club Chairman John Cartwright; Chief Constable of Merseyside Police, Andy Cooke and ex-Lymm coach Chris Kinsey. Spectators and players returned to the clubhouse to take part in a charity auction and to raise a glass in Adam's memory.

Chris added: "To date, including money raised from the just-giving page, the charity auction and the match in Adam's memory, the total has comfortably surpassed £17,000 in a short number of weeks. This is testament to the respect and love for a great man. Adam's funeral took place at St Wilfrid's Church, Grappenhall on Thursday, August 29.





**LADIES LUNCH
2019
"OUT OF
AFRICA"**

at Statham
Lodge Hotel
Lymm

With guest speaker
FRAN SANDHAM

THURSDAY 7TH NOVEMBER 2019

*"no support team, safety nets, no get-out
clauses and nothing to fall back on".*

Traveller, author & lecturer Fran recounts his adventures
walking completely alone across Africa from coast to coast.

Drinks reception from 11am
Includes 3 course lunch, a variety of stalls, tombola

**Tickets £40 each
Table of 10 £380**

www.stroccos.org.uk
01925 5757580

250 explore the grounds at Rosebank Naturegarten



ROSEBANK Naturegarten welcomed 250 visitors to explore its grounds at the Lymm Open Gardens day as part of the Lymm Festival.

Visitors could see the bog garden, the bug hotel, allotment, play areas, forest trail and the wild areas. Tea and cakes were also served.

It was a great day for children as well with face-painting, mud-kitchens, forest fun, watching tadpoles and climbing trees. Children were also able to plant potatoes, courgettes, peas and wild flowers as well as observe some of the bird nests in the garden. The vegetables will later be harvested and eaten by children at the nursery.

Everyone enjoyed the day, with many older visitors commenting on how they remembered their children or grandchildren coming to The Rosebank Centre and Naturegarten over the years.

Later this year Rosebank Naturegarten will be celebrating its 10th year since opening in 2009.

The Rosebank Centre now caters for children from three months to three years while Rosebank Naturegarten provides nursery education and care for 3-5 year olds and a before/after-school club for children at Ravenbank School.



Housing plan rejected a second time

BOROUGH planning chiefs have refused permission for two houses in Pool Lane, Lymm – despite officers recommending the scheme be approved.

Lymm Parish Council and 15 nearby residents had objected to the proposals.

The scheme, submitted by Living Smart Properties Ltd, was a re-submission of one which was refused permission in April because of the risk of flooding. It had been revised so that all habitable living accommodation would be higher with a garage and entrance hall at ground floor level, living accommodation at first floor level and bedrooms on the second floor.

But the parish council argued that three-storey properties would be out of character with the area, that the lowest floor would be below ground level and at risk of flooding.

The site would be over-developed and there would be insufficient parking for the size of property.

Neighbours said the proposed development was seriously out of character with existing properties, the houses would be significantly higher than those in adjacent Brookside Avenue, the site would be over-developed and there would be an increased flood risk to existing dwellings.



Reflecting on your marriage and don't know what to do?

Slater Heelis has provided expert advice to families for over 240 years.

Our team of Resolution family specialists are here to support you with first-class legal advice to provide the direction you need during separation. The team has expertise in divorce, separation, civil partnerships, finances and children arrangements. When it's appropriate for you, we are also able to offer collaborative law and mediation services.

Our family team all live in the South Manchester and Cheshire area. Living within the same community provides us with unique insight into what affects your daily lives. You are just a ride away from one of our offices in Sale, Timperley or Manchester. We have additional meeting facilities in Warrington.

“Living in Cheshire offers the best of both worlds, idyllic countryside with a close-knit community and easy access the Manchester’s vibrant city centre for work and play. I couldn’t think of anywhere better to raise my young family.”

Phillip Rhodes
Family Solicitor



Get in touch with our family team

family@slaterheelis.co.uk

0161 672 1247

slaterheelis.co.uk



slaterheelis^{LLP}
SOLICITORS

 @SlaterHeelisLaw

 /slaterheelis

exceeding expectations

Lymm youngsters celebrate school's best ever GCSE results

YOUNGSTERS at Lymm High School are celebrating the school's best ever year for GCSE results.

Student Grace Cooke achieved eight 9s, one 8 and an A*, Hannah Maudsley-Barton got six 9s, three 8s and an A*, Hannah Coy received three 9s, two 8s, two 7s, two 6s and an A. She will be staying at Lymm for sixth form to study maths, biology and chemistry.

Elliot Haskins also celebrated a fantastic set of results, achieving eight 9s, one 7 and an A*

Headteacher of Lymm High School, Gwyn Williams, said: "We usually try not to get too carried away with ourselves, but that's proving quite difficult today; these are the best results the school has ever had, by some distance."

"Over 89% of students have got grades 9-4 in English and Maths (the traditional A*-C measure) and 70% have picked up 9-5 grades in both. At the very top end, over 30% gained 9-7 (the old A*-A grades) in at least five different subjects and around a quarter of students scored

at least one top grade 9. We're still waiting for confirmation on progress measures but expect these to be superb as well.

"What feels particular satisfying

is that these results were not unexpected; they are in line with predictions and build on the rapid improvements of the past few years. A lot of hard work from a lot of people sits behind them.

"I cannot praise the students or staff highly enough for the way

they have approached the new GCSE specifications over the past couple of years. There is more pressure than ever around exam performance and everyone has responded brilliantly. I could not be more proud of them."



OPEN EVENINGS

Do you want to see what life is like at Warrington & Vale Royal College?

Then come along to an Open Evening!

Warrington & Winsford Campuses 5.30PM – 8.00PM

October
Thursday 10th

November
Wednesday 13th

December
Thursday 5th

Open evenings are a great way to explore our campuses. You'll get to chat to current students and industry specialists, tour our top-quality facilities and discuss the best course for your chosen career.



Warrington
& Vale Royal
College



Pre-register online at wvr.ac.uk/openevenings



LYMM
SIXTH FORM

OPEN EVENING

THURSDAY 14TH NOVEMBER 2019 | 5PM-8PM

5.00pm - 5.30pm

Informal 'meet & greet' in the lower hexagon

5.30PM

Headteachers address

6.00PM

Individual subject taster sessions

01925 755458

WWW.LYMMHIGH.ORG.UK/SIXTH-FORM
OUGHTRINGTON LANE, LYMM, CHESHIRE, WA13 0RB

 WWW.FACEBOOK.COM/LYMMHIGHSCHOOL

 @LYMMHIGHSCHOOL

WHY LYMM SIXTH FORM?

WE ARE RANKED IN THE

**TOP
15%**

FOR A LEVEL
PROGRESS
NATIONALLY

“ ON A LEVEL COURSES

STUDENTS MADE SOME OF THE

STRONGEST

RATES OF PROGRESS ACROSS THE

WHOLE COUNTRY”

OFSTED 2018

PERFECT

BALANCE BETWEEN

INDEPENDENCE

& SUPPORT

SPECIALIST

ASSISTANCE FROM

EXPERIENCED STAFF

WITH UNIVERSITY

& JOB APPLICATIONS

EXTENSIVE

ENRICHMENT

TRIPS &

LEADERSHIP

OPPORTUNITIES

DISCOVER WHAT QUALITY SCHOOL SIXTH FORM EDUCATION CAN OFFER

EXCHANGE YOUR GOLD AND SILVER FOR INSTANT CASH



All items of jewellery accepted

Did you know...?

We accept silver jewellery, cutlery, tea sets, spoons, cigarette cases, candlesticks, trophies, trays, medals, coins and pocket watches.

**ROLEX WATCHES WANTED!
ANY CONDITION**

Open: Tuesday-Saturday: 10am - 5.30pm

1 London Road, Stockton Heath
(First floor entrance on Fairfield Road)

07544 486 621



**GOLD & SILVER
BULLION DEALER**

Need IT Support at Home?

- Skilled and Friendly Technicians
- PC and Laptop Support
- Home Visit or Remote Dial-in
- Antivirus/Malware Check
- Unlimited Support Time



Ask for Ethan, Josh or Mark



Call our Team: 01925 251143
sales@aspire-computers.com | www.aspire-computers.com



REDISCOVER THE NEW YOU



Repetitive Transcranial Magnetic Stimulation known as rTMS, is a form of non-invasive brain stimulation treatment.

rTMS provides an effective non-pharmaceutical treatment to mental health problems with limited side effects.

BENEFITS OF RTMS

- Quick, no time off work
- Safe & effective
- Lasting results
- Non-invasive, drug free
- No anaesthesia
- Minimal side effects

CONDITIONS WE TREAT

- Depression
- Anxiety
- Addictions
- PTSD
- OCD
- Anorexia Nervosa

Get in touch today!

01925 661721

www.experttms.co.uk | info@experttms.co.uk

REGUS Building, Cinnamon Park, Crab Lane,
Fearhead, Warrington, WA2 0XP

ChipsAway

Scratches and scuffs won't dent your pocket

Quality, professional mobile car paintwork repairs at a fraction of traditional body shop costs.

✓ Bumper scuffs



✓ Paintwork scratches



✓ Minor dents



Call or email Mark now to arrange your free estimate

07445029415 / 0800 0287878 | mark.chorlton@chipsaway.co.uk



www.chipsaway.co.uk

**REPAIRS FULLY
GUARANTEED**



**CHESHIRE UNDERFLOOR
HEATING SERVICES**



Our underfloor heating systems are flexible enough to either be retro-fitted or installed as part of a new building project or renovation.

WHY CHOOSE CHESHIRE UNDERFLOOR?

- | | | | | |
|---|---|---|--|---|
|  FRIENDLY TEAM |  FREE DETAILED QUOTATIONS |  TRAINED ENGINEERS |  FAST TURNAROUNDS |  ONE STOP SHOP |
|---|---|---|--|---|

01925 594609 | cheshireunderfloor.co.uk

Cheshire Underfloor Heating Services
Suite 7, Oak Tree Barns, Hatton Lane
Hatton, Warrington WA4 4BX

E: info@cheshireunderfloor.co.uk



Lymm residents join Extinction Rebellion protest

ENVIRONMENTAL campaigners from Lymm joined hundreds of climate change activists in central Manchester, shutting down Deansgate and blocking several roads into the city centre.

Activists blocked the roads from 7.30am on Friday August 30 and gathered as part of the Northern Rebellion, organised by climate change group Extinction Rebellion.

Deansgate, a main route through Manchester, which has some of the worst air pollution in the city, was turned into a car free zone by the protest. One of the boats seen in the

protests which caused disruption in London earlier this year was also parked in the city centre.

The Extinction Rebellion group also ran workshops, family activities, talks and hosting music acts on a main stage as part of weekend of peaceful protest.

Manchester city council has declared a climate change

emergency but has been criticised by environmental groups for continuing to press ahead with expansion plans for Manchester Airport and granting planning permission for a large carpark next to a school in an area of high air pollution in the city centre.

Jen Murphy, a mum from Lymm said: "I genuinely feel like I have been left with no option but to protest - this is the first protest like this that I've been to. We're in a climate emergency and politicians are simply not doing enough. The atmosphere in Manchester was very positive and we had lots of support from people who were taking leaflets and stopping to talk to us."

Another Lymm resident Zoe Cohen, said: "Decades of polite campaigning haven't worked - we are in climate breakdown and the 6th mass extinction is underway. The United Nations, Prince Charles and David Attenborough, amongst many others, all agree humankind is facing existential threat. This is not an 'environmental' issue, this is about the real potential for social and economic collapse within our lifetime. The seriousness and urgency demands peaceful direct action and non violent civil disobedience to achieve the widespread system changes that are needed."



School fence

PLANNING chiefs have given the go-ahead for a 2.4m high mesh security fence to be erected at the front of Ravenbank Primary School, in Pepper Street, Lymm.

It is proposed the fence shall be dark green in colour and officers say it will not have any detrimental impact on the street scene.



Commercial
Commercial Property
Litigation
Employment
Wills
Trusts
Probate
Personal Injury
Conveyancing
Crime
Family & Divorce

01925 231000
info@fdrlaw.co.uk

Warrington
Stockton Heath
Frodsham

www.fdrlaw.co.uk



PROFESSIONAL, RELIABLE, AFFORDABLE
& FRIENDLY SERVICE

- All aspects of roofing & scaffolding covered
 - Experts in both GRP & EPDM flat roofs, with 20 year guarantees
 - From full scale roofs to repair work
 - FREE no obligation quotations
 - All works guaranteed
- NO JOB TOO BIG OR TOO SMALL**

Installation & repair work on all domestic and commercial property types
From slate & tiled roofs to flat roofing structures.
All Youngs work comes with an exclusive 10 year workmanship guarantee



T: 01925 568163 / 07878 741467

E: info@youngs-roofing-contractors.co.uk

www.youngsroofing-warrington.co.uk

Tennis club appoints new head coach

LYMM Lawn Tennis Club has appointed a new head coach – Allan Morton, who has moved from Alderley Edge Tennis Club where he was assistant head of coaching.

Allan is an LTA qualified tennis coach, nearing completion of the LTA Level Five Master Club Coach Award.

He is also the Cheshire U11 Boys County Captain.

Allan has 16 years coaching experience, holding varying positions in tennis from senior professional at the prestigious Hurlingham Club in Fulham, head coach at David Lloyd Beckenham and director of tennis for Tennis England.

He has vast experience working with players of all levels and abilities, and has specifically developed his club tennis skill set.

The club has just launched a new tennis coaching programme, offering more than 45 new classes weekly for club members and the local community to enjoy playing tennis all year round.

The sessions vary from schools, mini, junior, adult beginner to advanced and team and cardio tennis.

The club has nine all weather, four grass courts, seven floodlit tennis courts and a croquet lawn.

New members are always welcome and non-members can

also join the new programme.

To kick off the new coaching programme, a free festival of tennis takes place from September 23.



Howzat for a day out at Lymm!

LYMM Oughtrington Park Cricket Club's annual open day will be on Sunday, September 8.

In addition to the usual "Kids v Parents" match at 11am, there will be a "Past Legends v Future Legends" game at 1pm.

A bouncy castle will be there to entertain the younger children.

Burgers and hotdogs will be on sale from 12 noon and later visitors will be able to buy an Afternoon Tea picnic box for £10, with tea, sandwiches, quiche, pork pie, scone and cake.

Vegan options will be available on request.

There will also be a glass of your choice – up to a maximum value of £4.

Visitors are asked to take their own chair or blanket.

Established 1878

John Burrows & Sons
Fourth Generation Independent Family
Funeral Directors

Friendly & Professional Service
Day or Night ~ J. Tandy

The Old Smithy, Mill Lane, Lymm,
WA13 9SE Tel: (01925) 752501

Golden Charter
Funeral Plans

www.johnburrowsandsons.co.uk

twentyfour seven
design & print ltd

We supply and fit all types of signage: self adhesive graphics, glass, metal, wood, perspex, foamex plastic.
Call or email for a free site visit.

01925240247 info@247print.net www.247print.net

Obituaries

Paul Cooper



THE funeral took place on Thursday, August 22nd at Altrincham Crematorium of Paul Cooper, aged 81, of The Cross, Lymm, who died of cancer at St Rocco's Hospice on August 9th.

For many years, Mr Cooper used to organise concerts in the Lymm area.

Funeral arrangements were by John Burrows and Sons of Lymm.

Gareth Charles Wright

THE funeral took place at St Peter's Church, Oughtrington, on August 8 of Gareth Charles Wright, aged 64, of Adey Road, Lymm, who died in Warrington Hospital on July 23 after a long battle with cancer.

Committal followed at Altrincham Crematorium. Gareth lived in Lymm all his life and had a varied career, having served his apprenticeship as a plumber, diversifying later to IT Services.

A devoted family man, he is survived by his beloved wife, Claire and his much-loved children, Rachel and Daniel.

Donations in his memory will be gratefully accepted to Lymm Heritage Centre and Lymm Festivities Group, c/o the funeral directors John Burrows and Sons of Lymm.

Michael Linley



THE funeral took place at Altrincham Crematorium on July 31 of Michael Linley, who died on July 12, aged 54, after a short illness.

Michael, who was born in Lymm and lived there all his life, led a full life, enjoying motor sports, particularly stock car racing and formula Ford single seaters.

He had many friends in and around Lymm and left an impression on everyone he met. He will be missed by all his family, especially Janet his sister in law and her family who dedicated much of their lives to him.

Arrangements were by John Burrows and Sons of Lymm.

CLASSIFIED **Call 01925 631592 to advertise**

ACCOUNTANCY & BOOKKEEPING
BOOKKEEPER/ACCOUNTANT. Licensed for maintaining financial records, VAT Returns, Payroll Service, Management Accounts, SAGE Software Consultancy. **Contact: 07815 617914.** (5/1)

AIR CONDITIONING
EXPERIENCED AND PROFESSIONAL Warrington-based 4 Seasons are air conditioning specialists. We install, maintain and repair air conditioning for business and homes. FREE call outs and special offers. **Contact John & the team on 0330 400 5471 or enquiries@4sac.co.uk or www.4sac.co.uk** (5/19)

CARPETS, CURTAINS & INTERIORS

Paul Bains Flooring Solutions Ltd



- CARPETS - WOOD - LAMINATES -
 - DECORATIVE VINYL FLOORING -
 - FREE CHOOSE AT HOME SERVICE -

101 Bucklow Gardens, Lymm WA13 9RN
 T: 01925 748549 M: 07973 376224
 E: paulbainsflooring@msn.com
 www.paulbainsflooringsolutions.co.uk (16/20)

CARPET CLEANING
A1 STAINBUSTERS. A Warrington company cleaning carpets, hard floors, Upholstery (Leather + fabric) and curtains in situ. FREE quotes for domestic and commercial. Approved carpet cleaners for Hancock and Woods for over 10 years. **Call John on 01925 852088 or 07765 314080** (10/19)

SIMPLY THE BEST CARPET CLEAN YOU will ever have. Cleaners UK Ltd. Est 28 yrs. Have your carpets & sofas beautifully deep cleaned leaving them fresh smelling & colour restored. Latest & best methods. Dry/steam. Leather cleaning, oriental rug specialist. Professional, reliable & affordable. **For more info call Neil Riley on 01925 264989 / 07831 336060 www.cleaners-uk.net** (3/20)

CLEANING SERVICES

arleys angels

- Spring Clean Specialists
- Presenting your home for sale
- Moving house
- After building work cleans

01925 266834
 ... because you're worth it! (5/1)

SIMPLY THE BEST CARPET CLEAN YOU will ever have. Cleaners UK Ltd. Est 28 yrs. Have your carpets & sofas beautifully deep cleaned leaving them fresh smelling & colour restored. Latest & best methods. Dry/steam. Leather cleaning, oriental rugs specialist. Professional, reliable & affordable. **For more info call Neil Riley on 01925 264989/ 07831 336060 www.cleaners-uk.net** (3/20)

ELECTRICAL CONTRACTOR
TRUST PROPERTY ELECTRICAL SERVICES. NICEIC Part P Approved Contractor. All Electrical work undertaken. Inspection & Testing & PAT testing. All work certified & guaranteed. **Call Tim on 07754409906 or 01925 601055** (5/20)

GARDENING SERVICES



- All aspects of tree surgery
- Stump grinding
- Waste removal
- Locally based
- Free quotation

Beechwood Industries
 www.beechwoodindustries.co.uk
01925 860544 (5/1)

HANDYMAN

HANDYMAN & PROPERTY SERVICES

CALL NEIL ON
07813 201850 or
01925 757905

www.handymanlymm.co.uk
 handymanserviceslymm@hotmail.co.uk

Find us on Facebook (10/19)

HOLIDAY HOME
DETACHED HOLIDAY LET WITH HOT TUB 2 miles outside Cemaes Bay, large open plan lounge, 3 good sized bedrooms. Small countryside park, great location for exploring beautiful Anglesey. No pets. **07789 773072. email kingfisherlodge7@btinternet.com** (9/19)

HOME SERVICES

ATLAS
 Your friendly local independent



PEST CONTROL

Affordable, professional, guaranteed service. Fully insured, fixed prices - no surprises once on site!
 Discrete vehicles, no embarrassing signs
07999 487 925 / 01925 445 222
 www.atlas4u.co.uk (16/20)

MORTGAGES
INDEPENDENT MORTGAGE ADVICE. For local, impartial and professional advice on all aspects of mortgages contact Darren Simpson at Amathus Financial Services on **07708 975122 or 01925 399999** (5/12/19)

OPTICIANS
ADCOTT OPTICIANS. State of the Art opticians in the heart of Lymm Village. Comprehensive sight tests and a wide choice of spectacles tailored to you, whatever your budget. **01925 757075** (11/1/19)

PAINTING & DECORATING
BENJAMINS PAINTERS AND DECORATORS. 20 years professional experience in commercial and domestic decorating, wallpapering, coving, interior and exterior work. **Telephone 07837 452514 or 01925 755198.** (12/19)

PAYROLL
WHY TRY TO BE A PAYE EXPERT? Watkinson Black can provide a cost effective payroll service, releasing you to concentrate on your business. **For further details please phone: 01925 413210 or e-mail: info@warringtonaccountants.co.uk** (5/1)

PLUMBING

Gas Safe Registered Engineer

AndyGas of Lymm, specialist in: Boiler upgrades, servicing, repairs to all domestic heating and gas appliances. For a professional service call Andy **07753 838129 or 01925 753712** (2/20)

RE-UPHOLSTERY



RE-UPHOLSTERY CURTAINS • BLINDS
FREE MEASURING & FITTING
 TEL:(01925) 756388
 www.orchardsoftfurnishings.co.uk (11/19)

TAXI / PRIVATE HIRE

Horn's
 Airport Transfer & Taxi Specialists
CALL MARTYN: 01925 751761
MOBILE: 07881 786250 (5/20)

WINDOWS & GLAZING
LYMM WINDOWS & CONSERVATORIES LTD, BY NEIL COPELAND. Specialist in uPVC double glazing windows, doors, porches, conservatories, also fascias and guttering. FENSA registered. All work guaranteed. **Tel: 01925 756138 / 07961 361550.** (3/20)

MOTORING SERVICES

CAR SALES

PARKVIEW CAR SALES

We buy and sell QUALITY CARS
Best price paid
Telephone Peter on 01925 575737 / 07957 545479
 23 Padgate Lane
 Padgate, Warrington
 Cheshire, WA1 3RS (5/1)

TYRES

EI ERGREEN Centre of Excellence

Express Mobile Tyres
 Local Family Business. Est 1997
01925 810000
 www.expresstyres.co.uk
Order Online Today!
Branded & Budget Tyres
Cars, Vans, 4x4's, Caravans
Light Commercial & Performance Vehicles
The tyre service that comes to you at home or your place of work
No Call Out Charge!
BRIDGESTONE MICHELIN
GOODYEAR Continental (5/1)

Lymm Life

offers a cost effective local **LEAFLET DELIVERY** service at competitive prices. We can also design and print leaflets with our in-house design team.

Call us now on
0800 955 5247

The North West's leading supplier of concrete

www.barrowmixconcrete.com

BARROW - MIX

1984-2019
35TH YEAR
ANNIVERSARY



FREE SITE SURVEY

6 DAY SERVICE

All areas covered

Free barrowing service

Only pay for what you lay

From half a cubic metre upwards

Levelling/laying service if required

(minimum charge)

We can supply

C25, C30, C35 Fibre Reinforced



VISA

MasterCard

Maestro

BSB

Call NOW for a FREE quotation
01565 734111 or 01942 722629