

**Lymm**

# Life

**FREE EVERY MONTH**

October 2012  
Issue: 163

  
Lymm.com

Take a look!

## Village celebrates ancient festival

Centre Pages



**LYMM  
PARISH  
COUNCIL**

Approved by Lymm Parish Council as the official magazine for Lymm



**Pets at Play**

- 🐾 dog walking 🐾
- 🐾 cat sitting 🐾
- 🐾 puppy visits 🐾
- 🐾 home boarding 🐾

www.petsatplay.co.uk  
Call Louise on 07512 584 737



**Quality Solicitors**  
Forsham Davies Ridgway

For whatever life brings.

**01925 604713**

Office in Stockton Heath  
qualitysolicitors.com/fdr

**smile :)**

Orthodontics without  
the waiting list

Free Initial Consultation

Interest free  
credit available

CairnLaird | DentalSolutions

T:01925 75 65 65

**Banner** & Co

Independent Residential Sales  
and Letting Agent

See our main advert  
on the back page  
for details

**01925 753636**

**Regular news updates at [www.lymmmlife.co.uk](http://www.lymmmlife.co.uk)**

# Editor's Comment



## Editor

Gary Skentelbery

## Production

Paul Walker

## Business Manager

Tony Record

## Advertising

Freephone  
0800 955 5247

## Editorial

01925 623630

## Email

info@lymmlife.co.uk

## Websites

www.culchethlife.com  
www.frodshamlife.co.uk  
www.lymmlife.co.uk  
www.warrington.tv  
www.warrington-  
worldwide.co.uk

## Address

New Media Centre  
Old Road Warrington  
WA4 1AT

*Lymm Life is published monthly  
by Orbit News Ltd.*

*The contents of this magazine  
are fully protected by copyright  
and nothing may be reprinted  
or reproduced without prior  
permission of the publishers.*

*The publishers are not liable for  
any statement made or opinion  
expressed by third parties in this  
publication.*

*Printed by TwentyFourSeven*

THE dog attack incident reported on the opposite page seems to have attracted a lamentable response from the police.

If a child had been involved it would have been national news with calls for the attacking dog to have been destroyed.

There would have certainly been a lot of police activity and interest in the case and possible criminal proceedings.

If a dog is knocked down by a motorist it is considered a serious enough incident to be reported to the police - so why so little police interest when a family pet is attacked and nearly killed?

I find it hard to believe police advice should be for the victims to try and contact the owner of the offending animal to exchange pet insurance details!

I know opinions are divided on

dogs - but I do know for many people they are an important member of the family and for some childless couples one of the most important possessions in their life.

Not being a dog owner myself I can only imagine the horrors experienced during the incident at Lymm Dam but believe an incident as serious as this should warrant some kind of police investigation.

Of course we only have one side of a story and I am more than happy to publish the other side of the story if the owner of the Japanese Akitas would like to come forward.

From what I have heard these dogs should certainly be muzzled when out walking in public - as any future incident could involve a child.

## Reader's Letters

Please send your correspondence to:  
Lymm Life,  
New Media Centre, Old Road, Warrington WA4 1AT  
or email: info@lymmlife.co.uk

Thank you

Cpl Dave Carter RAF Wittering, Peterborough

I WOULD like to take this opportunity to thank you for all the hard work you do in publishing the Lymm Life on the Internet.

I am a Lymm man who in 2001 joined the Royal Air Force and has travelled all over the world within my job; it is always nice to see what is happening throughout the community and to see that Lymm is still going strong. Despite being based at RAF Wittering near Peterborough, it is very hard to come home with my family.

I have travelled around the world and whether it be in The Falkland Islands or Afghanistan, I always try and read the magazine.

Thank you for all the hard work and I look forward to keeping in touch with the Lymm Life Magazine

## N & J STANHOPE

### Coal and Log Supplies

Best Quality Coal  
Smokeless Fuel

Logs Supplied in Bags and Bulk  
Peat Bricks

**Open 7 Days**

Broomedge Farm  
Burford Lane, Lymm WA13 0SE

Tel/Fax: **752830**

## Now Open!

## Stunning New Care Home for Lymm



Call to  
arrange  
a visit!

### Services will include:

- 24-hour nursing care
- Residential care
- Dementia care
- Respite care and short breaks
- Person-centred care
- Activities programme tailored to individual needs
- Beautiful gardens plus sensory garden for those with memory loss
- En-suite bedrooms throughout
- Cafe
- Hair salon
- Mini bus

### Cheshire Grange Care Home

A new Barchester care home is now open in Lymm. Cheshire Grange provides first-class care for older people and is the only nursing home and specialist dementia care home in Lymm. The home also offers residential care.

Also in Lymm: Brookfield Care Home | Tel: 01925 755 363

Why not visit us to see all that we have to offer and to discuss any care needs that you or your loved one may have?

### Cheshire Grange Care Home

Booths Hill Road, Lymm, Cheshire, WA13 0EG

Tel: 01925 750 670



**BARCHESTER**  
Celebrating life

www.barchester.com

# Brave Olly survives dog attack

**A TINY puppy was left fighting for his life after being attacked by two large fighting dogs at Lymm Dam.**

Brave little Olly, an eight-month-old Shih Tzu was blinded in one eye and suffered other serious injuries in the incident.

He was rushed to a vets at Latchford by his owners, the Savage family - Phil, Jane, Amy and Megan - and was stabilised and made comfortable by staff.

After almost two hours he was

deemed fit enough to make the journey to a specialist eye clinic at St Helens where he underwent an immediate operation.

Sadly he lost one eye - but otherwise made a good recovery.

Phil said: "The vets were totally amazing and without doubt saved his life."

The incident took place on Friday,

August 24 at about 7pm, just a few meters from the St Mary's car park entrance to the Dam.

The fight to save Olly went on until midnight.

Phil described the attack.

"Two large dogs approached from the opposite direction. We think they were Japanese Akitas. Both were on a lead, but given the fighting nature of this breed they should have been muzzled.

"The owner told us that one of the dogs had a known bad temperament - but by then the attack had taken place.

"Due to the severity of the attack and in an effort to save Olly's life, we didn't hang around to swap details.

"Miraculously, despite the late hour, the vets was still open.

"It was around midnight we received the news that Olly had lost one of his eyes but that he was a brave and strong puppy who had come through the worst and would most likely make it.

"The care Olly received from both veterinary practices was absolutely wonderful and we can't thank them enough for all they did.

"We reported the incident to the police. As far as we know these dogs have not been seen around the Dam before and don't appear to be known in the area.

"If anyone knows anything about them, we would like them to tell the police.

"We wanted to tell Olly's story as a tribute to his bravery and so people can be on their guard when walking with dogs or children in this area.

"We hope this will raise awareness and help prevent any more incidents like this, or even more serious, from happening."

A police spokeswoman said: "We received a report of this incident at about 10.10pm. The owner of the injured dog was offered advice and advised that if he sees the owner of the two dogs again he should exchange pet insurance details."



## Sophies Soft Furnishings

Curtains • Roman Blinds  
Cushions • Tiebacks • Poles  
Tracks • Valances • Pelmets

We design, make and fit to meet your exact requirements.

For free home visit or advice ring **Anne on 01925 754446**

www.sophiessofffurnishings.co.uk

**Whites Sports**  
**Warrington Market**  
1901 - 2001 - 100 YEARS OF EXCELLENCE

*Specialists in:*  
Darts, Bowls, Snooker, Air Guns,  
Walking Sticks, Warrington Town  
Merchandise, Rugby, Cricket, Football

**GIFT VOUCHERS AVAILABLE**

Telephone/Fax:  
**01925 631531**



# Kids Planet

A world of difference for you and your child

We offer the world as seen through the eyes of a child.  
We provide the highest standard of day care and education,  
creating a unique home from home for our children.

- Excellent Ofsted reports
- Flexible opening times
- Ultra secure environment with CCTV
- Healthy & nutritious menu

To learn more about our day nurseries in Beamont, Lymm or Warrington Centre contact our Head Office:  
**Kids Planet Nurseries Group,**  
29 Eagle Brow, Lymm, Cheshire WA13 0NA.  
Email: [mail@kidsplanetdaynurseries.co.uk](mailto:mail@kidsplanetdaynurseries.co.uk)  
[www.kidsplanetdaynurseries.co.uk](http://www.kidsplanetdaynurseries.co.uk)



Please call: 01925 753 448  
or go to our website:  
[www.kidsplanetdaynurseries.co.uk](http://www.kidsplanetdaynurseries.co.uk)

Beamont: 01925 630 879 • Lymm: 01925 759 220 • Warrington: 01925 417 350

## -BC-

### BANKFIELD CONSTRUCTION Ltd

New  
to  
Lymm



Inspirational design, high quality construction, bespoke interiors at an affordable price

- 30 Years experience
- New build and extensions
- Out building and garage conversions
- Contemporary kitchens
- Designer bathrooms
- Home office or study



**30 Massey Brook Lane, Lymm, Cheshire, WA13 0PN**

**Tel 01925 751673**  
Mobile 07792 044137  
[www.bankfieldconstruction.co.uk](http://www.bankfieldconstruction.co.uk)

Your  
local  
builder

# What's On

in conjunction with **Lymm Parish Council**



**October 8**  
**LYMM HISTORY SOCIETY**  
 The real story of Downton Abbey –  
 Mark Bevan  
 Lymm Village Hall, 8pm  
 Visitors always welcome  
 More info Lynne Smith 01925 756776

**October 9**  
**LYMM PARISH COUNCIL**  
 Lymm Parish Hall 7.30pm

**LYMM LIONS GROUP**  
 Meet: Bridgewater Club, Lymm  
 1st and 3rd Tuesdays of the month. 8pm  
 Contact: 0845 833 5729

**LYMM THURSDAY EVENING BRIDGE CLUB**  
 Lymm Village Hall every Thursday 7pm

**MAPLE LODGE ART GROUP**  
 Meet each Wednesday 9.30am - 12.30pm  
 Maple Lodge Guide HQ, Pepper St, Lymm  
 Details: 01925 755126

**ROTARY CLUB OF LYMM**  
 Every Wednesday at Statham Lodge Hotel  
 7.15pm for 7.30pm  
 Contact the secretary 01925 650189

**LOVING HEARTS & HANDS**  
 Working for charity at Lymm Methodist Church,  
 2nd and 4th Thursday each month.  
 1.30pm - 3pm. Details: 01925 753298

**MARKET LUNCHEES**  
 Eagle Brow Methodist Church  
 3rd Thursday in the month  
 Light lunches 12 noon till 2pm. All proceeds to  
 Age UK and YMCA Room at The Inn

**LYMM SCOTTISH COUNTRY DANCE CLUB**  
 St Mary's Church Hall  
 Second and fourth Fridays (Sept - May)  
 7.30pm. Details: 753853

**LYMM BAPTIST CHURCH FOYER LUNCHEES**  
 Higher Lane. Mondays (during term time).  
 12 noon to 1.15pm. £2.50

**LYMM JUBILEE GARDENING CLUB**  
 Meet Third Wednesday of the month  
 Lymm Baptist Church, Higher Lane. 7.30pm  
 Visitors welcome. £2 includes tea and cake

**LYMM FLORAL ART GROUP**  
 Lymm Village Hall  
 Third Monday of the month (except August)  
 at 7.30pm

**LYMM ORNITHOLOGY GROUP**  
 Lymm Village Hall, 7.45pm for 8pm,  
 last Friday in the month (ex June & July).  
 Guest speaker, Slide Show, Refreshments.  
 Visitors welcome. First visit FREE.  
 Also field trips. Details: lymmog.co.uk

**LYMM PHOTOGRAPHIC SOCIETY**  
 Every 2nd Wednesday (ex July & Aug),  
 7.30pm  
 Spread Eagle pub, Eagle Brow.  
 Details: www.lymmphotosoc.org.uk

**LYMM WINE AND BEER CIRCLE**  
 Every 4th Wednesday, 8pm  
 Lymm Royal British Legion Club.  
 Details: 01925 604400

Established 1878  
**John Burrows & Sons**  
 Independent Family  
**Funeral Directors**  
 M. G. Tandy  
 J. A. Tandy  
 16 Higher Lane, Lymm  
 Tel: 01925 752501



**LYMM PARISH COUNCIL**  
 Tuesday, October 9  
 Lymm Parish Hall  
 7.30pm

## Obituaries

### Bernard Howarth

THE funeral has taken place of Bernard Howarth, well-known garage proprietor and former licensee of The Star Inn, Lymm.

Bernard, aged 72, had run Thelwall Motors for the past 40 years. He had served in the 13/18th Hussars, spending two years in Malaya. He was also an active member of the Freemasons.

Over the last few years he had suffered health problems but remained a workaholic, never complaining about the obvious pain he was in, with both kidney and heart failure.

However, he remained positive and was grateful to both Liverpool and Warrington hospitals, and the doctors and nurses at Stockton Heath Medical Centre and the intravenous therapy district nurses.

Even at the end he wanted to help other people by asking people not to send flowers but to make donations to Diabetes UK.

Bernard leaves his wife, Julia, daughter Sam, sons Robin and



David, granddaughter Natalie and son-in-law Andy and daughter-in-law Danielle.

The funeral service and internment were at St Wilfrid's Church, Grappenhall, the Rev Margaret Jones officiating, and funeral arrangements were by John Burrows and Sons, of Lymm.

### Stan Dobson

THE funeral has taken place of Mr Stan Dobson, aged 71, of Barsbank Lane, Lymm, who died in Warrington Hospital on August 8 after a long fight with leukaemia. The funeral service was at St Winefred's Catholic Church, Lymm, followed by committal at Dunham Crematorium.

Mr Dobson had lived in Lymm for 47 years and left a wife, Nicole, two sons, Edward and Richard and four grandsons.

A former playing member of Lymm Rugby Club, he worked as group personnel manager for AAH Pharmaceutical. Funeral arrangements were by John Burrows and Sons of Lymm.

**David Mowat MP is pleased to launch the Warrington Jobs Clubs**

12 week back-to-work program & business start-up advice centre. Last Christmas everyone on the programme secured employment and we aim to achieve the same again.

- Free Mentoring Sessions
- Guest Speakers from Industry
- Access to Networking Events

If you would like to attend this **FREE** programme, please contact Anna Sharkey on **01925 231 267**

**David Mowat**  
 Member of Parliament for Warrington South  
[www.davidmowat.org](http://www.davidmowat.org)

**The Rosebank Centre & Rosebank Naturegarten**  
 For babies, 3-5 year olds and after-school children

**The Natural Choice for your child - Pepper St, Lymm**

- Excellent facilities and extensive grounds
- Forest day options
- Outstanding Parent Partnership



**Make sure your child has a head start and a childhood to sing about. Come and have a look yourself, just call >**

Julie 01925 756900 or Sadie 01925 758959

**LIVING • DINING • SLEEPING • FLOORING • OCCASIONAL**

**Smart FURNISHINGS**

**WIDE CHOICE OF FLOORING**



All stock carpets include underlay & fitting

**PERGO QUICK STEP**

**CARPETS • VINYL LAMINATES and much more**

www.smart-furnishings.co.uk  
**T: 01925 267518**

Smart Furnishings, Chapel Ln, Stockton Heath, Warrington WA4 6LL  
 Mon-Fri 9am-5.30pm, Sat 9am-5pm

**FREE Local Delivery • FREE parking • Established family business**

With an increase in sales, we currently have clients waiting to purchase. Ridgeway Residential is the right choice to sell your property quickly and efficiently.

Please call for a Free Market Appraisal Today

**FOR SALE**

**FOR SALE**



**33 Rushes Meadow, Lymm**  
Modern large end mews in prime location, close to schools and backing onto farm land. Entrance hall, good sized lounge, dining kitchen, downstairs w/c and storage, 4 double bedrooms, 2 bathrooms, off road parking for several cars, garage with electric door, gardens front and rear. Cul-De-Sac location.  
**£349,950**



**18 Warrington Road, Lymm**  
An attractive semi detached cottage retaining a lot of its character, hall, dining room, lounge, ground floor shower room, large breakfast kitchen, garden room, 3 bedrooms, family bathroom, off road parking, garage, gardens, gas central heating. Viewing recommended  
**£289,995**

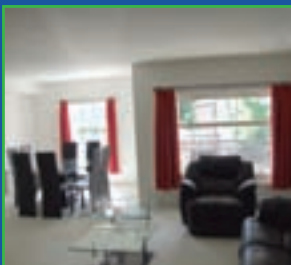

**10 Dukesbridge Court, Lymm**  
A stunning spacious modern apartment located in the centre of Lymm Village. The accommodation comprises of large open plan lounge/dining kitchen, A balcony overlooking the Bridgewater Canal, two double bedrooms, two bathrooms, GCH, double glazed, allocated parking.  
**£289,950**



**99 Chaise Meadow, Lymm**  
Four bedroom semi detached property. Briefly comprises an entrance hall, cloakroom w/c, dining kitchen and lounge opening onto the rear garden. First floor there is a bedroom with en suite bathroom, two further bedrooms and a family bathroom. Second floor there is the master bedroom with fitted mirror wardrobes and en suite shower room.  
**£235,000**



**27 Star Lane, Lymm**  
A semi detached property in sought after location, entrance hall, lounge, dining room, kitchen, 3 bedrooms, newly fitted bathroom, off road parking, gas central heating, good sized rear garden.  
**£189,950**



**5 Weaste Lane, Grappenhall**  
We will be opening the doors to this stunning terraced property on Saturday 22nd September between 1pm & 4pm. No appointment necessary, just turn up and take a look around. This property will be open to view. lounge, large dining room, 2 beds, newly fitted kitchen and bathroom, 70 ft garden.  
**£249,950**



**4 Crossfield Avenue, Lymm**  
Situated in Lymm village centre, entrance hall, kitchen, lounge/dining room, 3 good bedrooms, downstairs w/c, bathroom, gardens front and rear, garage. Some updating needed.  
**£174,950**



**12 Ash Road, Lymm**  
A purpose built apartment with entrance hall, lounge/dining room, kitchen, two double bedrooms, bathroom, parking would make great investment property.  
**£154,950**

**TO LET**

**Ridgeway Residential is the leading independent specialist Letting Agency in the Lymm and surrounding area.**

**TO LET**

As specialist Letting agents we concentrate on giving you the best service without any conflict of interest. We have been renting for over 25 years and offer competitive fees, friendly and knowledgeable staff. (One of the largest choices of property). In house property management. First class home rental and management service, for premium quality properties. Combining a high level of personal care with exacting attention to detail, we look after your needs whether you're looking for property to rent or if you want to let your property.

**If you are unhappy with your current agent or just want a fresh approach call Paul today to discuss your requirements. 01925 756931**

19 The Cross Lymm Cheshire WA13 0HR T. 01925 756931 E. sales@ridgewayresidential.co.uk

# 'Lymm needs more homes and jobs'

**LYMM is a key service area with its own hinterland and should meet its own housing and employment demands, according to developers who have lodged objections to the borough council's Local Plan Core Strategy.**

They have identified land south of Rushgreen Road, between Rushgreen and Oughtrington, as suitable for housing and land west of Cherry Lane, near to the M6, as suitable for a business park.

The objectors argue that there is insufficient land to meet the borough's housing needs and that land should be made available at Lymm to help meet this need. They believe Green Belt land adjoining the village should also be made available for housing. The Local Plan Core Strategy (LPCS) is the successor to the borough council's Unitary Development Plan.

It has been drawn up by the council and submitted to the Government who will appoint an independent inspector to assess it.

The borough council has suggested

10,500 new homes are needed across the borough over the next 15 years, mainly in the inner areas. But objectors are challenging this and putting forward a figure of about 17,000.

COTEBOOK Home's Jubilee Tea Party saw the official opening of their new Greenhouse.

Keen gardeners are pictured with Peter Thomason who cut the ribbon to declare it officially open.

Cotebrook is grateful to Peter for his guidance in the planning and construction of this project.

They say Lymm and other similar areas should be recognised as a separate housing market and provide sites for the extra homes.

At this stage in the LPCS process, the council does not respond to the objectors' views. But after the independent inspector has studied the plan and representations from developers and other objectors, he can make recommendations for

changes. The council can then consider it further before finally adopting it as the development plan for the borough.

Support for the LPCS has generally come from parish councils, environment organisations and agencies. Overall, they welcome the strategy's continued protection of the borough's Green Belt, the countryside and constituent settlements.

If the LPCS is not adopted, the council's ability to influence how much new development is planned for, and where it should be, would be weakened.

## New greenhouses opened at Cotebrook



**We Clean Ovens ...so you don't have to!**

Call us today to leave your cooking appliances sparkling, using our eco friendly products.

**oven**  
oven valuing service  
Local | National | Affordable

Our oven cleaning experts will leave you free to enjoy your valuable leisure time.

Call for LOCAL service

**01925 453377** [oven.co.uk](http://oven.co.uk)

**Bramble Lodge**  
PRIVATE DAY NURSERY

Birth - 5 years

Good quality childcare and education in a homely environment.

Next to Lymm High School

[www.bramblelodge.co.uk](http://www.bramblelodge.co.uk)

**01925 757597**  
36 Oughtrington Lane • Lymm

**Bytewise Computers Ltd**  
Call 01925 711338 - [www.bytewise.net](http://www.bytewise.net)

PC Health Checks / Virus & Malware removal service  
for Home & Business customers  
Full service & support contracts available

Windows 7 Professional, Office Professional 2010, Windows Small Business Server 2011

Please scan and bookmark with your smartphone for our latest offers

**Thelwall Upholstery**

**FOR THE MOST COMPETITIVE RATES IN THE AREA**  
49 Knutsford Road, Grappenhall WA4 2NR  
Call Sean on: 01925 604770 or mobile: 07799 228080  
[www.upholsterywarrington.co.uk](http://www.upholsterywarrington.co.uk)

For all your upholstery needs  
SPECIALISTS IN:

- Re-filling Cushions • Re-springing • Full Re-upholster
- Dining Furniture • Headboards

A wide range of sample books to choose from  
All at competitive rates

PHONE FOR YOUR FREE ESTIMATES

**Abbey Leys Farm Shop**

*Fresh Farm Food at its Best!*

Organic Free Range Eggs • Goose and Duck Eggs • Pickled Eggs  
Home Grown Potatoes • Fresh Fruit and Vegetables  
Farmhouse Cheshire Cheese • Butter • Fresh Milk  
Farmhouse Ice Cream and Lemon Cheese

Opening Times: 9.00am - 5.30pm Mon - Sat. Sun 10.00am - 4.00pm

**ABBAY LEYS FARMERS' MARKET**  
First Sunday each month 10am - 2pm

**Tim & Janet Harrison**  
**753465**  
Peacock Lane, High Legh

# Honorary degree for Lymm academic

LYMM resident Professor Peter Brandon has been awarded an honorary degree by the University of Salford.

Professor Brandon, who set up the university's world-leading School of the Built Environment and who received the OBE for services to the built environment in 2010, received his degree alongside hundreds of graduates.

Professor Brandon's doctorate celebrates his service to the academic community, specifically in the establishment of the built environment as a legitimate subject for academic study and research.

In 1990 he set up the internationally-renowned School of the Built Environment at Salford - then known as the Department of Surveying.

Head of the School of the Built Environment, Professor Mike Kagioglou said: "This recognition is but a small token for the tremendous contributions Peter has made to the built environment subject."

"Since the mid-80s he has been the driving force behind Salford's evolution from a very small unit to a world leading research-led school that is providing global leadership and has excelled in numerous research assessments."



## Extra chairs needed for WI meeting

EXTRA chairs and refreshments were needed by Heatley WI when they were joined by Lymm Jubilee WI for the annual combined meeting.

Several members from Lymm WI also attended and there was lots of chatter, creating a real party feeling for the meeting.

Presidents Liz Wellbelove and

Shirley Dyson gave details of future events including the Rushbearing service at St Mary's Church.

Speaker John Hooley, who had been associated with the Royal Yacht Britannia, showed slides and told stories about the royal yachts. Members were pleased to see many photos of the Royal Family.

## Coffee morning with a difference

A COFFEE morning with a difference will be held at Lymm Methodist Church, on Eagle Brow, on Friday, October 12 at 10am-1pm.

In addition to the usual teas and coffees, homemade cakes, book stall, raffle and tombola, there will also be an opportunity to enjoy a relaxing and therapeutic taster session of reflexology, or a shoulder massage, from a team of qualified therapists.

The 20-minute session will cost £6 - but it is advisable to book a time by calling 01925 752416.

All funds raised by the event will be given to Marie Curie Cancer Care.

**B.A.S.**  
Bespoke Architectural Structures Ltd

Transform your living space or work place with specialist glazing made to the highest standard. Family based business manufacturing, supplying and installing glazing systems to the domestic and commercial market specialising in sliding folding doors: Call us now for a **FREE no obligation quotation.**

**Best quality and service assured!**

www.b-a-s.co.uk  
Tel: **01928 579957**  
Unit 1, Jensen Court, Astmoore Road, Runcorn. WA7 1FQ

**Want to lose upto 2 dress sizes without dieting or surgery?**

**Non Surgical Laser Lipo is the answer!**

Instant result, non invasive & painless

**Sculpt**  
med spa

Book your **FREE** consultation now! **01925 601761**

**Special offer £25 trial session.**

165 London Rd, Stockton Heath

**THE NORTH WEST'S OAK & PINE SPECIALISTS**

Quality bedroom, dining & occasional furniture

**autumn price fall**

save **££££'s** on many ranges

- Extensive showroom on 2 floors
- Over 20 stunning room sets displayed
- Expert advice & personal friendly service
- Direct delivery to your home or office

**NEW BIGGER RANGE OF HOME ACCESSORIES**

**branches**  
The home of beautiful wood furniture

Widlerspool Causeway, Warrington WA4 6QP Tel: **01925 241869**

Store open: Mon to Sat 9am - 5.30pm Sun & Bank Holidays 11am - 4pm

Online store: [www.branchesfurniturewarrington.co.uk](http://www.branchesfurniturewarrington.co.uk)

# ANOTHER OUTSTANDING YEAR AT PRIESTLEY COLLEGE

Just some of our best individual successes



**EMILY HILL**  
Great Sankey High School  
A\*AA  
Liverpool



**ANDREW GRIFFITHS**  
Bridgewater  
A\*A\*AA  
Liverpool



**JOE CORNWELL**  
William Beamont  
A\*AAA  
Manchester



**JOE PENNINGTON**  
Bridgewater  
A\*AA  
Warwick or Oxford



**REBECCA TINNION**  
Culcheth High  
A\*AA  
Leeds



**JOE BROWN**  
Penketh High School  
A\*A\*AA  
Oxford



**AMY FLINN**  
Cardinal Newman  
A\*A\*A  
York



**CALUM SMITH**  
St Gregory's  
A\*A\*A  
Joining the RAF

## PRIESTLEY ◆◆◆ COLLEGE ◆◆◆

Loushers Lane, Warrington,  
WA4 6RD  
01925 415415



**DON'T MISS OUT ON A 2013 PLACE**

VISIT ONE OF OUR OPEN EVENTS TO FIND OUT  
MORE ABOUT COLLEGE LIFE

Wed 17 Oct

5:30pm to 8:30pm

Thurs 18 Oct

5:30pm to 8:30pm

Thurs 8 Nov

5:30pm to 8:30pm

Sat 10 Nov

10:00am to 1:00pm





## Lymm Runners well represented at English Half marathon



LYMM Runners were well represented at the English Half Marathon held at Victoria Park in Warrington recently.

Eight runners from the club took part with times ranging from one hour 28 minutes to two hours 15 minutes.

The club was set up two years ago and is always open to new members of any ability.

"We're always happy to welcome new faces to our group, whether you've been inspired by the Olympics to get fitter, want to tackle your first race or just want to enjoy running with people," said club secretary Kathryn Howard.

Anyone interested can just turn up to a session.

The club meets outside the library at 7pm on Tuesdays and Thursdays, at 6pm on Wednesdays for the beginners' session and at 8am on Sundays.

For more information visit: <http://lymmrunners.org.uk>

# Thirty years service honoured

A CELEBRATION was held at the United Reformed Church for Helen Hunter who has completed a magnificent 30 years as a Guider with 2nd Lymm Guides.

Helen started out as a brownie, and then became a guide. She went on to be a ranger, then a young leader and then an adult leader, all with the same guide company. In addition she went on to complete 10 years as a District Commissioner.

A 'catwalk' of guides wearing the type of uniforms Helen would have worn over the years had been organised and current guides were told of the type of things guides used to do 30 years ago.

All the guides came dressed in clothes from the 1970/80s, when Helen herself would have been a guide, and brought food typical of that era - angel delight, sausages on sticks, cheese and pineapple on sticks etc.

Helen has seen the Queen's Silver Jubilee, Golden Jubilee and now the Diamond Jubilee. She has also seen the Girl Guides' Diamond Jubilee in 1970; the group's 75th birthday, and of course their centenary year in 2010.

A speech was read by Caitlin Lynch who thanked Helen for her



commitment to Guiding as a whole and 2nd Lymm Guides in particular, for her long and tireless hours of work and for setting a particularly high standard for others to follow.

Helen intends to continue with 2nd Lymm Guides and she was proud to ensure continuity by enrolling one of the 'old' guides, Amelia Sandbach, as an Adult Leader that same evening.

Flowers were presented to Helen by Rachel Smith, wearing a typical 1970s outfit (pictured above).



## TailorMade for you...

**Understand all your options and maintain control of your money.**

Life-long Lymm resident Robert Shaw (pictured right) is one of the Directors of The TailorMade Group who specialise in mainstream and alternative investments predominantly within the (SIPP) Self Invested Personal Pension market.

Having spent nearly 20 years working in the financial services industry Robert (and his colleagues) have a clear message to us all: **'Understand all our options for, and maintain control of, our money... after-all when we adopt a pro-active attitude towards anything in life, we are usually satisfied with the results'**

Can 'satisfaction' be a word that describes the way people generally feel about their investment performance and overall experience in the past? Well it's not something TailorMade's Clients were enthralled about, which is why they have turned to the company to assist with their investment **choice and transparent** management of their money.

Robert also urges us all to ensure 'we are aware of where our money is invested, the charges applied for management, fund performance in relation to expectations, where the proceeds go in the event of death, and whether we have a satisfactory degree of asset diversification'.

**Why?** 'Well, for far too long we have generally relied on the fund management industry, and it has only been in the last few years that the public have started to question this in relation to fund performance and charging structures applied to their pensions and investments.' **Have they received value for money?** 'Well not according to the numerous reports by the UK media and industry watchdogs who have highlighted many cases of extremely poor performance coupled with 'hidden' charging structures. The latter has even resulted in pensions minister Steve Webb calling on the industry 'to clean up its act' in relation to actual charges, which could be as high (in certain circumstances) as four times that published. Poor value is also witnessed when we come to take our retirement benefits, especially if we have purchased an annuity in the last few years. Back in the early nineties annuities were providing over £14,000 per annum in return for £100,000 invested, in today's world we are lucky to receive over £5,000 per annum, meaning we have to survive 20 years to receive our initial investment back! Poor value yet again, yet so many fall foul of this trap.'

'What I also struggle to answer, is



why so many trust solely in the stock market to cater for their future livelihoods, having little understanding of the mechanics, nor the foresight to play such volatile performance to their advantage? My only suggestion is that generally we are not aware of our options, as those that do, tend to act, whilst maintaining control of their strategy'.

For a no obligation initial consultation contact us

TailorMade House  
Unit 1, Olympic Way  
Olympic Park  
Warrington, WA2 0YL

Contact Jo or Heather on

**01925  
810595**  
quoting ref TMSM3

Or e-mail:

[info@tailormadegroup.co.uk](mailto:info@tailormadegroup.co.uk)  
[www.tailormadegroup.co.uk](http://www.tailormadegroup.co.uk)

**Come along to our Open Day on Friday 26th October to find out more about how TailorMade could help you.**

# Village celebrates ancient festival



Town Crier, Peter Powell flanked by Mayor of Warrington Steve Wright and Mayoress Julie Wright

VILLAGERS turned back the clock to medieval times as they celebrated the annual Lymm Rushbearing Festival.

Organised by local barrister Chris Limb and supported by the parish council the festival originates from ancient times when carts of rushes made their way to the church for use as floor covering.

Bullrushes and garlands were paraded through the village as part of the festival.

Town Crier Peter Powell started proceedings where he was joined by members of Lymm Parish Council and other community groups.

Rushbearing symbolised a procedure of changing rushes used on the church floors just before harvest to symbolise a healthy crop.

At one time, Rushbearing Day was virtually a Bank Holiday in Lymm, with shops and offices closing.

- Cover picture shows Heather Warren of Lymm Jubilee WI.



Lymm WI.

**EXCELLENT GCSE RESULTS 2012**



**CRANSLEY SCHOOL**

Where individuals matter

Boys 3-11 years Girls 3-16 years

Scholarships Available in our Lower School

Cransley School is ranked 5th in the Sunday Times Education List for small schools without a sixth form

- Excellent GCSE results - 5 or more grades A\* - C
- Small class sizes
- Individual achievements encouraged and valued
- Positive attitude to work
- Varied range of Extra Curricular Activities for all age groups

**OPEN DAY**  
**Saturday 13th October 2012**  
**10.00am - 1.00pm**

For more information please contact the School Office  
**01606 891 747**

For a prospectus or to make a personal appointment to see the school, please contact the School Office  
 Belmont Hall, Great Bulworth, Cheshire, CV10 6RN email: [admin@cransleyschool.co.uk](mailto:admin@cransleyschool.co.uk) [www.cransleyschool.co.uk](http://www.cransleyschool.co.uk)



Lymm Morris Men group.



Procession leaves Pepper Street.



Eileen Mundh, History Society.



Lymm Jubilee W & Lymm WI in Procession.



Lymm Morris Men dancing in the procession.

**PRIMROSE HILL NURSERIES**

**WALLFLOWER, PANSIES, BULBS & MANY MORE PLANTS FOR AUTUMN PLANTING AND OUR RANGE OF SEASONAL HANGING BASKETS & PATIO POTS**

**DISCOUNTS FOR QUANTITY**

**Caring Family Business**

**Open 7 days a week**

**Warrington Road, High Legh, Knutsford, Cheshire WA16 0SQ**

Telephone

**01925 752635**

CHRISTMAS world

**Christmas Extravaganza Evening**

Thursday 18th October 6PM - 9PM

FREE ADMISSION ALL WELCOME

Join us for a fantastic festive shopping evening as we launch our stunning Christmas 2012 displays

• mulled wine & mince pies • live music • toasters • children's entertainer • special offers & best buys • festive demonstrations...

The High Legh Miniature Railway will be running and the Topiary Coffee Shop Open throughout the evening

**RECEIVE A FREE £5 GIFT VOUCHER\***

WHEN YOU SPEND £25 OR MORE ON THE EXTRAVAGANZA EVENING  
\*£5 voucher valid from 1st - 30th November 2012 only

**High Legh Garden Centre**

High Legh • Knutsford • 01925 756991



**Kitchens & Bedrooms**  
by BenEllaby Ltd



**WE'RE STILL IN BUSINESS!**

Unfortunately due to the decision by our landlord to sell the premises in Church Road we have had to relocate to our factory for the time being.

Designed, Manufactured and Installed by Craftsmen with a combined experience of over 90 years in the Kitchen and Bedroom industry.

Styles to suit all tastes. Budget to suit all pockets.

For a free no obligation quote call  
**07854 457 936 / 01925 755 040**

[www.benellaby.com](http://www.benellaby.com)

# We are the champions!

LYMM High School's Under 13 and Under 15 girls' handball teams made a name for themselves in the national schools finals - with the Under 13s being crowned national champions and the Under 15s coming fourth.

The finals were played at the Olympic training venue at Mayesbrook, Barking

It was a sensational result for the Under 13s who defeated Harris Academy 3-1 in a hard fought final.

Lymm's Ellie Fletcher scored first, with the team enjoying plenty of possession early on. But the Harris girls fought back to score just before half time.

Tension mounted in the second half, with both teams playing well.

But key defending from Molly Clark and Abby Smith kept Lymm in the game.

Then Ellie Fletcher scored a second goal to put Lymm ahead again.

Seven minutes from the end, goalkeeper Jess Impey made some outstanding saves and in the final minutes Ellie Fletcher completed her hat-trick to seal the victory.

The Under 15s faced a tough challenge, having only started the sport four months earlier and facing a team with at least two years' experience.

In the semi-finals they lost 1-0 in the last minute and then had to pick themselves up for a play-off for third and fourth places.

A hard fought game with Barking Abbey School ended all square and had to be settled with a penalty shoot out.

Goalkeeper Caitlin Wilson made some amazing saves and even after five penalties the two sides were still level. It took sudden death penalties to separate the two sides and Lymm ended up in fourth place.

Pictured (top): Under 13s team (left to right) front: Abby Smith, Ellie Fletcher, Vicky Ramsbottom; back: Molly Clarke, Shannon Billington, Jess Impey, Lauren Hood, Megan Thomas.

Under 15s team: (left to right) front: Grace Clothier, Jessica Singleton, Laura Seddon; back: Hannah Davies, Hannah Frayne, Louisa Wade, Becky Bodger, Caitlin Wilson and coach Michaela Plant.



Are you dreaming of a new kitchen this Christmas?

Have you always wanted the kitchen of your dreams, but can't quite justify paying the expensive price tag that comes with it? Now you can by just swapping the doors and worktops.

**ORDER NOW & WE'LL FIT IN TIME FOR CHRISTMAS**

- Trusted Reputation
- Huge choice of Doors Worktops, Appliances, Sinks & Taps
- Senior citizens discount
- From doors to complete kitchens
- Made to measure custom built doors and units
- Low cost with minimal hassle and disruption

[www.dreamdoors.co.uk](http://www.dreamdoors.co.uk)

**DREAM DOORS**

View our credentials at [checkatrade.com](http://checkatrade.com)

NEW LIFE FOR OLD KITCHENS

Visit our Showroom: 92 Knutsford Road, Grappenhall, Warrington WA4 2PJ

Call now for a Free Design quotation

Tel: 01925 211308



# Oktoberfest 16

**Rotary Club of Warrington  
Charity Beer Festival**

**Thursday 11th  
Friday 12th  
Saturday 13th  
October 2012**

**Thursday & Friday  
17.30 - 23.30**

**Saturday  
12.00 - 16.00 & 19.00 - 23.30**

**Live Music Every Session**

**Over 70 Cask Ales**

**Plus Ciders & Bottled Beers**

**Parr Hall Warrington WA1 1BL**

**£5 Entry includes souvenir glass**

[www.warringtonrotary.org.uk](http://www.warringtonrotary.org.uk)



# Art and wellbeing boat is popular attraction



A popular new attraction for this year's Lymm Festival was Third Wave's Art and Wellbeing boat.

The colourful narrowboat, which has been compared to a Rubik's cube, moored close to the Youth and Community Centre and invited visitors aboard. Over 100 people accepted the invitation.

While some were simply curious to see what the boat looked and felt like inside, most were keen to paint a range of designs on wooden spoons, plant pots and paper plates, to take away with them.

Some followed the tradition of painting flowers, while others experimented with abstract designs, ladybirds, and faces. The weather inspired one artist to decorate a pot with grey storm clouds and bright blue raindrops.

Local artist Helena Edwards said, "We provided the paint and a little inspiration, but the best ideas come from the children. One spoon was even decorated to look like an elephant, with water pouring from its trunk."

Third Wave is a group of professionals and volunteers who work on community projects to promote physical, social and mental wellbeing.

A volunteer from the Department of Health was also on the boat to provide information on improving physical and mental health by, for instance, practising mindfulness, a kind of meditation particularly helpful for people suffering from stress and anxiety.

## *Rolawn appoint Beechwood Turf as new premier stockist*



ROLAWN, the UK's largest turf grower and leading topsoil supplier have appointed Beechwood Turf as Premier Stockists for Warrington and the surrounding area.

Beechwood, owned and run by Adam Halford have just opened in new premises at Primrose Nursery on the A50 just off junction 20 of the M6.

Under the new agreement, Beechwood will stock the complete Rolawn range that includes turf, lawn seed and fertiliser, topsoil, compost and bark; along with Hallstone sustainable landscape products. In addition to collections, a complete delivery service for both trade and retail customers is also provided.

Jonathan Hill, Rolawn's Sales and Marketing Director commented: "Combining Rolawn quality products with Beechwood's excellent service from their superb new site will enable us to meet the needs of both trade and retail customers in the area. We are excited to be working with Adam and his team at Beechwood".



## Beechwood Turf Ltd



**FREE BAG OF BARK WITH ANY ORDERS OVER 10 ROLLS**

**WHILE STOCKS LAST!**

- **Rolawn Medallion Turf**
- **Amenity Turf**
- **Top Soil, Topdressing & Compost**
- **Landscaping & Play Bark**
- **Lawn Seed & Fertiliser**
- **Delivery Service Available**
- **Machinery Hire/Turf Cutter & Rotivator**
- **Landscaping Services**



**01925 765605**  
**07854 083079**



Primrose Hill Nurseries Warrington Rd, High Legh WA16 0SQ. On the A50 towards Knutsford, after Lymm Services

## Motoring

# World's first plug-in hybrid SUV

MITSUBISHI are hailing their new Outlander PHEV as the world's first plug-in hybrid SUV.

It offers the best of three worlds - the environmental performance of an electric vehicle (EV), the cruising range of a conventional internal combustion engine (ICE) vehicle, and the on and off road performance of an SUV.

Using the plug-in hybrid EV system powertrain developed by Mitsubishi and derived from its line-up of all-electric models, the vehicle is due to be available some time next year.

The PHEV is, however, based on the Outlander, which made its debut in Russia in July and is being introduced in other European markets around now.

It uses electrical power stored in the drive battery by charging either at home, a charging station or when the system recovers energy when decelerating.

It aims to achieve more than 61km per litre and a cruising range in excess of 880 km, which is on a par with a conventional ICE-powered car.



## WARRINGTON MB CENTRE

Independent Mercedes  
& Volkswagen/Audi Group  
Specialists



We service Mercedes, VW, Audi, Skoda & SEAT. All work is carried out by ex Mercedes & VW main dealer technicians with a combined experience of over 60 years and at a fraction of the main dealer cost

All repairs carried out: Exhausts, Tyres, Clutches, Diagnostics, VAG-COM and Star Diagnostics available on-site

Have your vehicle serviced to main dealer standards:  
from £150+vat for Inspection/B Service\*  
from £100+vat for A/Oil Service\*

\* using semi synthetic oil

**SERVICE + MOT FROM £130+VAT**



01925 818180 or 07918 138231

Unit 19, Tatton Court, Woolston, Warrington WA1 4RR

**£10 OFF ANY SERVICE OR REPAIR - WITH THIS VOUCHER**

Not in conjunction with any other offer



## INTRODUCING THE GREAT BRITISH SUNDAY CARVERY

12 - 2pm 3 Courses for £14.95 per adult,  
children 5-13 half price, under 5's eat **FREE!**

**STEAK AND GRILL - NOW OPEN**

OFFERING A FRESH AND  
CONTEMPORARY FEEL FOR DINING

**CHRISTMAS 2012**

BROCHURE AVAILABLE WITH BOOKINGS NOW BEING TAKEN.  
PARTY NIGHTS, CHRISTMAS DAY LUNCH AVAILABLE TO BOOK NOW



THE LYMM  
HOTEL

The Lymm Hotel, Whitbarrow Road, Lymm WA13 9AQ

Tel 01925 752233 | [www.macdonaldhotels.co.uk/lymm](http://www.macdonaldhotels.co.uk/lymm)

[general.lymm@macdonald-hotels.co.uk](mailto:general.lymm@macdonald-hotels.co.uk)



# Mike keeps title hopes alive

RACING driver Mike Fry from Lymm, driving a Lola T86/90 (33) is leading the Class B BIGprofile PINTO 2012 Championship and kept his title hopes alive when he came second in Class B at the BRSCC Race Meeting at Oulton Park recently.

Mike's time for the 15 lap race was 32:22.286 and average speed of 74.84. He is also lying 4th in the overall BIGprofile Pinto Championship only five points behind the Championship leader.

There were 31 starters in the race for BIGprofile Sports 2000 Duratec Championship and the race is split up into 4 classes.

## Home extension refused

A RESIDENT of Warburton Close, Lymm has been refused permission to build side and rear extensions at his home, together with hard-surfacing to create additional parking space.

Borough planning chiefs turned down his application after hearing objections from a neighbour and Lymm Parish Council on the grounds of overlooking, loss of light and surface water run-off.

Planning officers had recommended the scheme be approved and said there was no perceived detrimental impact on neighbours, the character of the street or existing off-street parking provision.

## Plastic bag reminder



LYMM resident Steve Walsh - a member of Low Carbon Lymm - has come up with a new scheme to reduce the number of plastic bags used by shoppers in the village.

He is championing an initiative to help people to remember to take bags with them when they go shopping.

Reminder stickers have been produced and can be collected from most traders in the village from Saturday, September 15.

Low Carbon Lymm (LCL) points out that most people have stacks of plastic bags at home - hidden under the sink, behind a door or in the boot of the car.

They cost traders money, they are left discarded around the Dam, the Dingle and Slitten Gorge and usually end up being landfilled.

LCL hopes the stickers will result in more people remembering to take bags with them for re-use when they go shopping.

They point out that some stores are now charging for plastic bags and that in Wales it is illegal for stores to give away free plastic bags.

Plastic Bag Free Lymm is just one of LCL's projects aimed at making Lymm a more sustainable community, saving money and reducing carbon emissions.

More information on the sticker scheme, or on LCL, can be obtained by emailing [info@lowcarbonlymm.org.uk](mailto:info@lowcarbonlymm.org.uk) or visiting the website [www.lowcarbonlymm.org.uk](http://www.lowcarbonlymm.org.uk)

**USE YOUR OWN BAGS**

Help make Lymm a village to be proud of!

**SUPPORTING LOW CARBON LYMM PLASTIC BAG FREE CAMPAIGN**

**LOW CARBON LYMM**

FOR FURTHER INFORMATION GO TO [WWW.LOWCARBONLYMM.ORG.UK](http://WWW.LOWCARBONLYMM.ORG.UK)

**adcott opticians**

Back to School?  
Don't forget your **EYE TEST**



**FREE**  
eye tests for  
children  
under 16

14a The Cross, Lymm, WA13 0HP Tel: 01925 75075

**Lymm Osteopathic Practice**  
— Established 1979 —

**SUZETTE PULMAN, N.D. M.R.N. D.O.**  
Registered Naturopath & Osteopath  
**DARREN HAYWARD, B.Sc. (Ost)**  
Registered Osteopath

*We are both registered with The General Osteopathic Council (G.O.Sc.)*

Open Monday to Saturday  
**Tel: 01925 752264**  
The Rise, 16 Grammar School Road, Lymm WA14 0BQ  
(Easy Access Road Parking)  
*Registered with all major insurance companies*

**Professional tuition in Maths, English and Spanish**

Kip McGrath's qualified teachers create individual tutoring programmes for your child, using proven Kip McGrath methods of tuition. Open throughout the school holidays.

**FREE**  
tuition sessions  
No registration fee

SATs  GCSEs  
 11+  Reading  
 Writing  Spelling

Call today for a **FREE** assessment



**Kip McGrath**  
EDUCATION CENTRES

WARRINGTON • 01925 636000  
3-5 Bewsey Road, Warrington WA2 7LN  
www.kipmcgrath.co.uk/warrington

Food now served all day, every day.



**ROPE & ANCHOR**

Dunham Massey | Altrincham | Cheshire | WA14 5HP  
t: 0161 927 7301 | e: ropeandanchor@ireles.co.uk  
w: www.theropeandanchor.co.uk

**BE YOURSELF**

**BROMLEY TYRES** Established 1966

**EXPERIENCE MATTERS**

Car = Motorcycle = 4x4

492 Knutsford Road, Warrington, Cheshire WA4 1DX  
Telephone: 01925 636446 www.bromleytyres.co.uk

**White Cottage Tea Room** NOW OPEN MONDAYS!  
Open Thursday - Monday 11am - 4pm

Lunches, cream teas, cakes, biscuits, freshly ground coffees  
All home-made to eat in or take-away

Tea parties catered for

Come and relax on our sunny patio or in our cosy barn

'I can't stay away - a lovely tea-room. The best in Cheshire!' - Anne

Telephone: 0161 941 1695  
Park Lane, Little Bollington, WA14 4TJ  
email: whitecottage-tea-room@hotmail.com



**NOEL OGDEN** Here to help you enjoy your garden this summer

A family-owned business offering great deals on servicing and repairs to lawn mowers, ride-on tractors, cars and vans.

**We sell...**

- Petrol & electric cylinder & rotary mowers
- Hedge trimmers & strimmers
- Blower vacs
- Lawn raker & scarifiers
- BBQ & patio bottled gas
- Garden tools

Specialist advice | Easy parking  
Collection & delivery service

WARRINGTON LANE, AGDEN, LYMM  
CHESHIRE WA13 0SW  
**01925 756544**  
www.noelogdenmowers.co.uk  
email: noelogdenmowers@aol.com



HAYTER Flymo Mountfield BOSCH HONDA

**Knutsford Iyengar Yoga Centre**

Affiliated to the Iyengar Yoga Association (UK)  
www.KnutsfordYoga.co.uk

**Yoga Foundation Courses for Beginners**  
Starting week beginning 10th September 2012

Mondays	6pm - 7pm	Wednesdays	8pm - 9pm
Wednesdays	10am - 11am	Thursdays	8pm - 9pm
	Sundays	4pm - 5pm	



For further information please contact Margaret Carter  
Knutsford Iyengar Yoga Centre, 11 Branden Drive, Knutsford WA16 8EJ  
**Tel: 07807 348441 Email: KnutsfordYoga@aol.com**



**Do you want to reduce stubborn fat, cellulite, loose skin and wrinkles?**

**CHESHIRE Natural Health**

Endermologie is a non-invasive, 100% natural and painless solution to these problems

Lipomassage for the body:

- Fights diet resistant fats and cellulite
- Resculpts the figure

Endermolift for the face:

- Smooths wrinkles and fine lines
- Re-awakens a dull complexion
- Improves under eye bags and circles
- Reduces a double chin

**Special Offer**  
**£100 Discount**  
 on a course of 10 treatments for first 25 bookings

Cheshire Natural Health, Beehive House, Tarporley Road, Stretton, Warrington  
[www.cheshirenaturalhealth.co.uk](http://www.cheshirenaturalhealth.co.uk) Tel: 01925 730123

10% OFF all fabrics, carpets & wallpaper with this advert

**Xross interiors**  
 is the cross firm cheshire was chu

T: 01925 758 298 E: [xrossinteriors@live.co.uk](mailto:xrossinteriors@live.co.uk)

carpets • wallcoverings • soft furnishings • blinds

curtains • blinds • carpets  
 vinyls • poles & tracks • giftware

giftware for the home wallcoverings soft furnishings blinds

**minikids**  
**PRAM SHOWROOM**  
 PRAMS • ACCESSORIES • LEARNING AIDS

Stockists of:  
**ICANDY • UPPABABY  
 NORTON • QUINNY  
 BABY JOGGER  
 MACLAREN & MORE...**

Mon-Fri 10am - 6pm  
 Sat 10am - 5pm  
 Sun 11am - 5pm  
**LARGE CAR PARK**

Tel: 01925 418314 • Website: [www.minikids.co.uk](http://www.minikids.co.uk)  
 Email: [sales@minikids.co.uk](mailto:sales@minikids.co.uk)  
 Unit 3 • Priestley Street (off Froghall Lane) Warrington • WA5 1TF

**Pets Homes & Gardens**

STOCKTON HEATH & SURROUNDING AREAS

Professional Pet Sitter in Stockton Heath  
 For Dogs, Cats and all small animals

Call Kate on **01925 355123**  
 or **07762 403375**

[www.phg-stocktonheath.co.uk](http://www.phg-stocktonheath.co.uk)

**Sale Exterior Restoration Co.**

**10% OFF Autumn Offer**

Driveways & Roofs  
 • Cleaned • Restored • Sealed

**"Just like new again!"**

[www.exterior-restoration.co.uk](http://www.exterior-restoration.co.uk)

Tel: 0161 980 7958 Mob: 07872 316 330

THE NEW MEDIA CENTRE  
 OLD ROAD, WARRINGTON WA4 1AT  
**01925 240247**  
[info@247print.net](mailto:info@247print.net)

**twentyfour seven**  
 design & print ltd

**10,000 A5 FULL COLOUR £248.00**  
 PAY FOR 1 SIDE GET THE OTHER SIDE PRINTED  
**FREE**

**500 FULL COLOUR Digital Business Cards (Buy 1 set, get 1 set free) £35.00**

**100 A3 £38.00 FULL COLOUR POSTERS**

**60"X40" FULL COLOUR POSTERS ONLY £12.00 EACH**

\*ALL PRICES ARE SUBJECT TO VAT

**THE TERRACE**

TUES - SAT 8.30AM - 5PM  
 T: 01925 751421  
 11 THE CROSS • LYMM • CHESHIRE WA13 0HR

**Brand New Autumn and Winter menu**  
 Open for Breakfast, Lunch, Coffee, Cakes and Afternoon Tea

We have a great new selection of home cooked food, plus our daily specials to eat in or take away.

Come and warm your cockles with a hot cider or mulled wine and say hello to Jo, Sophie and the girls, we're open Tuesday to Saturday 8.30am til 5pm

Available to hire for private functions  
 Ask for details call 01925 751421



**CLASSIFIED**

**Call 0800 955 5247 to advertise**

**AIR CONDITIONING**

**CLIMATE CONTROL BY WARRINGTON**  
based 4 Seasons, for offices, shops, surgeries, schools, homes and conservatories like yours! Installed in a day guaranteed 5 years. Keeping you cool when it's hot and warm when it's not.  
[www.4sac.co.uk](http://www.4sac.co.uk) 01925 756620 (012/12)

**BATHROOMS**



**LYMM KITCHEN & BATHROOM PROFESSIONAL INSTALLATION.** Ceramic wall & floor tiling. For free estimates and advice contact **Rob Evans** on 01925 753752 business or 07763 770408 mobile. Est 2002. Local references provided (012/12)

**BUILDING SERVICES**

**BRICKLAYER AVAILABLE** for garden walls, pointing etc. Tel: 01925 755441 Mobile: 07966 491624 (011/12)

**CARPETS, CURTAINS & INTERIORS**

**BRIDGEWATER FLOORING** & Bridge and Wallace Interiors. Carpets, vinyls, oak, laminate, karndean, commercial all supplied and fitted. Full range of blinds, made to measure curtains and hardware all supplied and fitted. free parking outside the door. **A56 Agden Brow, Lymm, 01925 755805.** (0110/12)

**CURTAINS, CARPETS, VINYLs,** blinds, wall paper, top brands including Harlequin, Jane Churchill and Casadeco. Made to measure by friendly knowledgeable staff. Free carpet uplift and removal with any new carpet purchase. **Xross Interiors, The Cross, Lymm Tel 01925 758298** or email [xrossinteriors@live.co.uk](mailto:xrossinteriors@live.co.uk) (012/12)

**CUSTOM-MADE** curtains and loose covers. All accessories supplied and fitted. Made-to-measure blinds. Our fabric or yours. Tel: Orchard Soft Furnishings 01925 756388. (012/12)

**CARPETS, CURTAINS & INTERIORS**



**CARPET CLEANING**

**A1 STAINBUSTERS:** Fully guaranteed carpet and upholstery deep dry cleaning. Clean & dry in only ONE hour. Quotes for both commercial and domestic. Contact the Local expert **John Latham** on 01925 205210 or 07765 314080 (010/12)

**SIMPLY THE BEST CARPET CLEAN YOU WILL EVER** have. Cleaners UK Ltd. Est. 23 yrs. Have your carpets & sofas beautifully deep cleaned leaving them fresh smelling & colour restored. Latest & best methods. Dry/steam. Professional, reliable & affordable. For more info call **Neil Riley** on 01925 264989/ 07831 336060 [www.cleaners-uk.net](http://www.cleaners-uk.net) (012/12)

**CLEANING SERVICES**



**SIMPLY THE BEST CARPET CLEAN YOU WILL EVER** have. Cleaners UK Ltd. Est. 23 yrs. Have your carpets & sofas beautifully deep cleaned leaving them fresh smelling & colour restored. Latest & best methods. Dry/steam. Professional, reliable & affordable. For more info call **Neil Riley** on 01925 264989/ 07831 336060 [www.cleaners-uk.net](http://www.cleaners-uk.net) (012/12)

**COMPUTERS**



**DELIVERY SERVICES**

**FURNITURE FERRY LIGHT REMOVALS.** Collections arranged from Ikea, Costco and other stores, garden centres, auctions etc. You choose, you buy, I deliver - SIMPLE. Reliable, inexpensive service. Tel: **Matt 07970 178 333** or 01942 732768. [www.furnitureferry.co.uk](http://www.furnitureferry.co.uk) (015/12)

**ELECTRICAL CONTRACTORS**

**EVERGREEN ELECTRICAL CONTRACTING.** NICEIC approved contractor. For lights and sockets to rewires, fuse-box upgrades. Qualified electrician. All work is to the latest IEE wiring regulations. No job too small. Most major credit and debit cards accepted. Tel: **David** on 01925 724219 / 07971 407022. (012/12)

**MC ELECTRICAL PART P APPROVED** Electrical Contractor, from rewires to Inspection and Testing. All work guaranteed and certified to the highest standard. Tel: **Matt** on 01925756514/ 07900 938 178. (011/12)

**TRUST PROPERTY ELECTRICAL SERVICES.** NICEIC Part P Approved Contractor. All Electrical work undertaken. Inspection & Testing & PAT Testing. All work certified & guaranteed. Call **Tim** on 07754409906 or 01925 601055 (013/12)

**EQUESTRIAN**

**LYMM RIDING SCHOOL.** Learn to ride with friendly atmosphere, group lessons or private. Horses/ponies well schooled. Lessons from £10, pony days and parties for all needs available, please ring for more details. Training for exams. **Rebecca Bennett** RegAI. 01925 750435. Mob 07778 866006. (012/12)

**Wanted, experienced lady rider** available during the day in return for occasional horse sitting duties. Please contact 01925 752520 (010/12)

**EQUESTRIAN SUPPLIES & ANIMAL FEEDS**

**STABLES SADDLERY.** Est 1964. Good stock of all equestrian supplies and animal feeds. Also storage available for trailers, caravans and household goods etc. Tel: **Barbara Williams** on Lymm 752762. (010/12)

**FIRES & FIRE SURROUNDS**



**FRENCH POLISHER**

**Rafael Meloni.** French Polisher, 25 Years experience Domestic, contract, antiques. Furniture, staircases, doors. Sand and re-finish wooden floors. Call 01925 266943 or mob 07811629738. [www.raff-frenchpolisher.co.uk](http://www.raff-frenchpolisher.co.uk) (012/12)

**GARDENING SERVICES**





**LAWN DRAINAGE AND SOIL AERATION.** No trenches, no drainpipes, no digging, no repairs, no hassle. If this interests you **Contact Bob Harper** 01925 266852 or 07952 608701. (012/12)

**M J NEEDHAM LANDSCAPES** Award winning with over 15 years experience. All aspects of landscaping, specialist in bespoke construction. Qualified design service available. **Contact** 01925 764 397 or 07888 730 383 (012/12)

**SIMPLY GARDENS CONSULTANCY** offers maintenance and design advice; maintenance schedules; planting plans; expert plant selection; on-site training. Regular or occasional maintenance can be arranged. Call **Graham** on 01925 766873, mob 07765 611016 or email [gard.cott@btinternet.com](mailto:gard.cott@btinternet.com) (013/12)

**Lymm Life**  
also offers a cost effective local leaflet delivery service at competitive prices. We can also design and print leaflets with our in-house design team.  
Call us now on  
**0800 955 5247**

**CLASSIFIED**

**Call 0800 955 5247 to advertise**

**GATES**



**Village Gates**  
Manufacturers and installers of quality timber gates  
[villagegates.co.uk](http://villagegates.co.uk)  
For free quotes and advice call  
**01925 766629**  
Office Workshops and Showrooms at  
10 Charnock Road, Cuddah WA3 5SH

**HANDYMAN**

**Handyman Services**  
**Home, Office & Garden**  
Internal and External Painting • UPVC Window and Door Repair and Replacement  
Mechanism/Lock Changes • Soffits and Fascias  
Gutter Cleaning, Repair and Replacement  
Flagging • Fencing • Patios • Jet Washing  
All Garden Work • All DIY  
ALSO Start and End of Tenancy  
Cleaning Service NOW available  
Call today for a FREE quote  
Tel Neil: 01925 757905 (lymm Based)  
Mob: 07813 201850  
[handymanserviceslymm@hotmail.co.uk](mailto:handymanserviceslymm@hotmail.co.uk)

**HAIR & BEAUTY**

**PROFESSIONAL MOBILE** hairstylist, creative cutting, colour/colour correction, including foiled highlights. Tel: Lorraine 01925 755441 / Mob 0786 7910805.

**HEALTH & FITNESS**

**TRACEY L J BOLD PILATES & PERSONAL TRAINING.** Fitness/spinning classes. 1 New Cut Lane, Woolston WA1 4AG. 07950 677085. [tbold@hotmail.com](mailto:tbold@hotmail.com) [www.tboldpilates.co.uk](http://www.tboldpilates.co.uk)

**HYPNOTHERAPY**

**MICHAEL MAHONEY** clinical hypnotherapist for IBS, Stress, Anxiety and many other problems. Medical Research project experience, BUPA Service Provider. For FREE information sheet please email [TimelineServices@aol.com](mailto:TimelineServices@aol.com) or ring 01925-658322 [www.healthyaudio.com](http://www.healthyaudio.com)

**JEWELLERY**



**evans & co**  
JEWELLERS & GOLDSMITHS  
**JEWELLERY WORKSHOP**  
FOR  
• High quality repairs, setting, and re-mounting service  
• In-house innovative Design  
• Loose certificated diamonds and gemstones  
• Stockists of contemporary, high quality British, Swiss and German jewellery and watches.  
Evans & Co.  
39 London Road,  
Stockton Heath WA4 6SG  
Tel: 01925 269 292

**KITCHENS**

**LYMM KITCHEN & BATHROOM PROFESSIONAL INSTALLATION.** Ceramic wall & floor tiling. For free estimates and advice contact Rob Evans on 01925 753752 business or 07763 770408 mobile. Est 2002. Local references provided

**OPTICIANS**

**ADCOTT OPTICIANS.** State of the Art opticians in the heart of Lymm Village. Comprehensive sight tests and a wide choice of spectacles tailored to you, whatever your budget. 01925 757075

**PAINTING & DECORATING**

**ANTHONY MASON PAINTER AND DECORATOR** Over 25 years experience. Neat, clean, reliable service. All aspects including papering, paint finishes, colour advice, signs and furniture painting. Tel. Tony Mason: 07962532811.

**BENJAMINS PAINTERS AND DECORATORS.** 20 years professional experience in commercial and domestic decorating, wallpapering, coving, interior and exterior work. Telephone 07837 452514 or 01925 755198.

**PAYROLL**

**WHY TRY TO BE A PAYE EXPERT?** Watkinson Black can provide a cost effective payroll service, releasing you to concentrate on your business. For further details please phone: 01925 413210 or e-mail: [info@warringtonaccountants.co.uk](mailto:info@warringtonaccountants.co.uk)

**PEST CONTROL**

**ATLAS ENVIRONMENTAL SOLUTIONS**  
All pests eradicated  
**SPECIALIST FLEA CONTROL**  
**£79** (eg 3 bed house - 2 stage treatment)  
Beware of companies offering a 'cheap' service, once on site their attitude and price usually change!  
Our prices are fixed. Only safe, legal & trusted products used. Guaranteed results, fully insured.  
Your friendly, local independent.  
07999 487 925 / 01925 445 222  
[www.atlas4u.co.uk](http://www.atlas4u.co.uk)

**PESTAWAY SOLUTIONS.** All pest problems dealt with. Local lad. Competitive prices. All work guaranteed, 25 years experience. Call now on 07823 338682 or 01925 755702

**PLASTERING**

**B.E.A. PLASTERING OF LYMM**  
Full rooms plastered • Skimming Bonding • Stud walls built  
All repair work large or small  
Tyroleaning/Rendering  
Call David anytime on 01925 753966 or 07786 245068  
[www.beaplastering.co.uk](http://www.beaplastering.co.uk)  
Member of the Guild of Master Craftsmen

**PLASTERING**

**LYMM PLASTERING & TILING**  
Time served Tradesman  
Clean and reliable  
Fully insured  
All areas covered  
No job too small  
**Brian Gaffney**  
Tel: 07967 087034 (anytime)

**PLUMBING**

**BOILER BREAKDOWNS,** installations and servicing. Landlord certificates. General plumbing work. Over 20 years experience. Gas Safe Registered. Call Taylor Hitchings Ltd on 07737 020176 or 07739 123495. [www.taylor-hitchingsltd.co.uk](http://www.taylor-hitchingsltd.co.uk)

**CL PLUMBING AND GAS SERVICES LOCAL** honest plumber covering all aspects of plumbing and gas works. Boilers and central heating installed and repaired. Bathroom suites supplied and fitted. Cookers and fires fitted. Landlord gas safety checks. All plumbing emergencies - 24 hour call out. No job too small, OAP Discount rates. Tel Craig 01925 819692 07851 405466 [www.warringtonplumbingservices.co.uk](http://www.warringtonplumbingservices.co.uk)

**GAS SAFE REGISTERED ENGINEER.** Andy Gas of Lymm, specialist in: Boiler upgrades, servicing, repairs to all domestic heating and gas appliances. Professional service. Tel Andy on: 07753 838129 or 01925 753712.

**PRINTER CONSUMABLES**



**WHEN IT RUNS OUT**  
**POP IN AND SEE HOW MUCH MONEY YOU COULD SAVE TODAY!**  
4 London Road, Stockton Heath, Warrington, WA4 6SG  
01925 600633  
[www.stocktonheath.cartridgeworld.co.uk](http://www.stocktonheath.cartridgeworld.co.uk)

**RE-UPHOLSTERY**

**TRADITIONAL** and modern re-upholstery. Dining chairs, headboards, 3-piece suites etc. Customer's own fabric welcome. Tel: Orchard Soft Furnishings 756388.

**SITUATIONS VACANT**

**SALES PERSON**  
Lymm Life and its sister publications are looking for a self motivated person with good people skills who can work on their own and as part of a team.  
The successful applicant would be able to work from home but would also be expected to spend a certain amount of time in the office  
Hours are by agreement. The package offers expenses and uncapped commission  
If you feel you have the necessary qualities please email your CV to [info@warrington-worldwide.co.uk](mailto:info@warrington-worldwide.co.uk)

**TAXI / PRIVATE HIRE SERVICE**

**Frazer's of Lymm**  
Private Hire Service • Good local rates  
Reliable friendly service • up to five seater  
Airport • Station Schools • Business or pleasure for OAPs  
Contact Nigel on 01925 754426 or Mob 07812 674822  
**HORNS FOR ALL YOUR TAXI** needs, airports, stations, nights out, business or pleasure prompt & reliable quality service, 4-7 seater air conditioned vehicles. Call Martyn on 01925 751761 or 07881 786250

**TUITION**

**CHESHIRE TUTORIALS** offers tuition. Primary to 'A' level. Tutors especially primary maths, science and English welcome. Tel: 01925 758296.

**DYSLEXIA, DYS CALCULIA OR DYS PRAXIA** Impeding literacy or numeracy? Specialist tuition for children aged 6 to 14+ from highly regarded, qualified and experienced professional. Contact Jenny Stanley B.Ed, Dip.SEN, Ad.Dip.SpLD, Dip.Mus. Tel 01925 754594 or 07511 933026

**DYSLEXIA SPECIALIST TEACHER.** Calm, friendly, patient approach with a qualified, experienced teacher. Approved Teacher Status from the British Dyslexia Association. Free initial consultation and recommendations. Contact: Glynis Allen. AMBDA. Cert. Ed. Post-Graduate Diploma SpLD (Dyslexia). Tel: 01925 756141 or 07808 934222



**Just English**  
SPECIALIST ENGLISH TUITION

**Is your child struggling in English?**  
We can help with intensive one-to-one tuition and exam technique from KS2 Primary to Advanced level  
Call Wendy 07863 888 599  
[www.justenglishlymm.co.uk](http://www.justenglishlymm.co.uk)

**TV - SATELLITE**

**AERIALS 2000** of Lymm. No job too small. All work guaranteed. Aerials and satellites supplied and fitted. Sky subscriptions available. OAP reductions. Sky Digital / On Digital. 7 days a week. Tel: 01925 753427. Mobile: 07712 632315.

**WINDOWS & GLAZING**

**NEIL COPELAND WINDOWS & Conservatories Ltd.** Specialist in uPVC double glazing windows, doors, porches, conservatories, also fascias and guttering. FENSA registered. All work guaranteed. Tel: 01925 756138 / 07961 361550.

**SP GLAZING** for all your glazing requirements, double glazed units including failed and misted units, broken windows, mirror fixing. Kite marked to B/S. Time served glazier with over 30 years experience. For a friendly no obligation quote tel Sam Pendlebury on 01942 671859. Mob 07919 660296.

**MOTORING SERVICES**

**PARKVIEW CAR SALES**  
We buy and sell  
**QUALITY CARS**  
Best price paid  
Telephone Peter on  
01925 575737 / 07957 545479  
23 Podgate Lane  
Podgate, Warrington  
Cheshire, WA1 3RS

# Banner & Co

Independent Residential Sales and Letting Agent



## Looking to Let or Sell your property?

- Free market appraisal
- Competitive fees
- Accompanied viewings 7 days a week
  - Prime village centre location
  - Comprehensive referencing
  - Tenants/buyers waiting



01925 753636 [www.bannerandco.com](http://www.bannerandco.com)

Please note that if you have already instructed another agent, we would advise you to check any agreement you may have to ensure you are not liable for more than one commission by instructing us as your agent