

**Lymm**

# Life

**FREE EVERY MONTH**

Issue: 128  
November 2009

01925 752191  
14 Bridgwater Street  
Lymm

**bridgfords**

Countrywide  
For your friendly  
Estate Agent

## Bygone days Page 3



  
**KITCHEN  
REPLACEMENT DOORS  
SAVE £££**  
**Wakefield Bros DIY**  
208 ORFORD LANE  
01925 631590

See our  
**SPECIAL  
OFFER**  
on page 11

GovetLadew | DentalSolutions |  
01925 756 565

**Banner & Co**  
Independent Residential Sales  
and Letting Agent

See our main advert  
on the back page  
for details

01925 753636

 **LYMM  
PARISH  
COUNCIL**  
Approved by Lymm Parish  
Council as the official  
magazine for Lymm

 **RIDGWAY**  
RESIDENTIAL ESTATE AGENTS  
Telephone 01925 756931

We have properties  
for sale and to let  
see our main advert  
on page 5

[www.ridgewayresidential.co.uk](http://www.ridgewayresidential.co.uk)

**Love Lymm . . . Shop Lymm**  
See special feature inside

**Regular news updates at [www.lymmmlife.co.uk](http://www.lymmmlife.co.uk)**

**Editor**

Gary Skentelbery

**Production**

Paul Walker

**Business Manager**

Tony Record

**Advertising**Freephone  
0800 955 5247**Editorial**

01925 623630

**Email**

info@lymm.life.co.uk

**Websites**www.culchethlife.com  
www.frodshamlife.co.uk  
www.lymm.life.co.uk  
www.warrington.tv  
www.warrington-  
worldwide.co.uk**Address**New Media Centre  
Old Road Warrington  
WA4 1AT*Lymm Life is published monthly  
by Orbit News Ltd.**The contents of this magazine  
are fully protected by copyright  
and nothing may be reprinted  
or reproduced without prior  
permission of the publishers.**The publishers are not liable for  
any statement made or opinion  
expressed by third parties in this  
publication.**Printed by TwentyFourSeven*

# Editor's Comment



**FOLLOWING the success of Lymm Traders' initiative to give the village centre a boost, another group of residents has launched a campaign to try and improve the quality of life for local people.**

Residents of the A56 Higher Lane are pressing for action to improve road safety and remove the ever-present dangers caused by speeding traffic.

Man behind the campaign, High School governor Chris Wakefield, contacted all Higher Lane residents to join him in efforts to persuade the local authority to act.

As a result a small, informal action committee has been set up to put forward practical solutions, lobby local political representatives and encourage others to join the campaign.

Higher Lane is due to be resurfaced next year and a speed limit review is currently underway and Mr Wakefield rightly sees this as an opportunity to get

something done.

One remarkable fact he has unearthed is that, despite its deplorable condition, some residents do not want the road resurfaced because they fear it will lead to even higher traffic speeds.

We could not go along with this, but we do believe Mr Wakefield and his supporters are right to suggest the borough council should think about engineering safety into the road rather than simply patching it up.

The parish council is meeting the borough on October 26 to discuss possible speed limits and Mr Wakefield is urging residents to let the parish know their views before that date.

He has set up a website

[www.safehigherlane.org.uk](http://www.safehigherlane.org.uk) to help promote the campaign and can be contacted at [chris@cwakefield.co.uk](mailto:chris@cwakefield.co.uk)

The problem of speeding traffic is not confined to Higher Lane, of course, but we nevertheless wish the campaign success because it is a real and present danger and becomes more so as the years pass.

Traffic management schemes may help, but we suspect there is a limit to what measures can be introduced on an "A" road. In places, the road is already far too narrow for such a busy main road and yet still fails to deter speeding motorists.

Let us hope our highway engineers can come up with a solution.

## R + N STANHOPE

### Coal and Log Supplies

Best Quality Coal • Smokeless Fuel

Logs Supplied in Bags and Bulk

Peat Bricks

Christmas Trees

**Open 7 Days**Broomeage Farm  
Burford Lane, Lymm WA13 0SETel/Fax: **752830**

**Menopausal Problems?**  
CHESHIRE Natural Health **We can help**  
Ask about our **Menopause Naturally Treatment Plan!**  
Please call for details  
[www.menopausenaturally.co.uk](http://www.menopausenaturally.co.uk) Tel: **01925 730123**  
Cheshire Natural Health, Beehive House, Tarporley Road, Skerton, Warrington



**John Moorhouse** BDS, DDH, MFGDP, DPDS,  
Dip. Implant. Dent RCS, UK.

**Frances Trainer** BDS, FDS RCS Eng.

**Mandy Lorton** BChD

**Sandra Limerick** BSc(path), BDS(hons)Glasg. MFDS RCS Eng.

**Allyson Askew** DDH

It is our practice policy for all our dentists to continue their involvement in post graduate training. We achieve this through the organisation and teaching of post graduate courses for qualified dentists covering all aspects of dentistry

**Zoom! Whitening**  
**£399 including take home trays**

EAGLE BROW

Dental Practice

Qualified dental care

EAGLE BROW FAMILY DENTAL PRACTICE AND IMPLANT CENTRE

16 Eagle Brow, Lymm, Cheshire WA13 0LJ ■ Telephone 01925 759123

Web site [www.eaglebrow.com](http://www.eaglebrow.com) ■ e-mail [johnmoorhouse@eaglebrow.com](mailto:johnmoorhouse@eaglebrow.com)

BRIDGES | CROWNS | DENTURES

WHITE FILLINGS | TOOTH WHITENING | HYGIENIST | IMPLANTS | VENEERS

# Farmers turn back the clock

**FARMERS from all over the country visited Lymm to take part in the annual Cheshire Ploughing Match which was taking place for the first time in the village for 30 years.**

Hosted by the Cookson family at Agden Brook Farm on Lymm Road, the event saw farmers turn back the clock to a bygone era as they exhibited traditional farming skills of hedge laying, shire horse ploughing and vintage tractor ploughing.

The Society was formed 100 years ago and was originally formed by a group of Cheshire farmers to settle an argument about who had the best ploughmen and hedgelayers. This was in the days when large numbers of people were employed on the land and all the ploughing was done using horses.

It now tours the county and has a different venue every year.

The "Match" had something for everyone with an interest in the

countryside.

The Cheshire Ploughing Match is the largest purely agricultural show in the county, if not the largest demonstration area in the northwest of England.

The biggest attraction was the Horse Ploughing. Another craft being kept alive and on the increase is Hedgelaying.

The standard of ploughing in the Vintage and Classic Tractors was also very high.

Commenting on the event Frank Cookson said: "It is the first time in 30 years that Lymm has hosted the event - and it will be another 30 years before it is back again!"

For a full list of the competition results visit [cheshireploughing.co.uk](http://cheshireploughing.co.uk)



*Vintage ploughing.*



*Traditional hedgelaying.*

*Pupils from Little Bollington Primary visit the event.*



**Sophies  
Soft Furnishings**

Custom made curtains, cushions, roman blinds etc  
Choose from our range of fabrics or supply your own

For free home visit or advice ring  
**Anne on 01925 754446**  
[www.sophiessoftfurnishings.co.uk](http://www.sophiessoftfurnishings.co.uk)  
3 Holly Bank, Cherry Lane, Lymm

*Cabbage Patch Interiors Ltd*

BRINGING INTERIOR TREASURES TO YOU IN YOUR HOME FROM AROUND THE GLOBE!  
If you are interested in holding a home viewing, gifts or accessories visit: [www.cabbagepatchinteriors.com](http://www.cabbagepatchinteriors.com)  
Tel: 01925 631531

**Whites Sports  
Warrington Market**  
1901 - 2001 - 100 YEARS OF EXCELLENCE

Specialists in: Darts, Bowls, Snooker, Air Guns, Walking Sticks, Rugby, Cricket, Football, Warrington Town Replica Jerseys  
On Sale Now

**GIFT VOUCHERS AVAILABLE**  
Telephone/Fax:  
**01925 631531**

*It's what we are known for...*

**Smart Carpets**

**Add a little Charm to your home**

Fabulous choice of carpets available in our beautiful showroom.

**Brintons** **Arminster** **ulster™** plus many more...

Stunning new contemporary collections with numerous combinations to complement any room size and style. Crafted in quality materials to beautifully enhance your home.

Chapel Lane, Stockton Heath, Warrington WA4 6LL  
**01925 267518**  
[www.smartfurnishings.co.uk](http://www.smartfurnishings.co.uk)  
**FREE LOCAL DELIVERY FREE PARKING**

# What's On

in Lymm

in association with  
LYMM PARISH COUNCIL



## November 9

LYMM HISTORY SOCIETY  
Lymm Village Hall, 8pm  
"The Wirral Pals" - Peter Threlfall  
Visitors always welcome  
Enquiries: Sue Brooks, chairman 01925 758340

## November 10

LYMM PARISH COUNCIL  
Lymm Parish Hall, 7.30pm  
Members of the public welcome

## LYMM LIONS GROUP

Meet: Bridgewater Club, Lymm  
1st and 3rd Tuesdays of the month. 8pm  
Contact: 0845 833 5729

LYMM THURSDAY EVENING BRIDGE CLUB  
Lymm Village Hall every Thursday 7pm

## MAPLE LODGE ART GROUP

Meet each Wednesday 9.30am - 12.30pm  
Maple Lodge Guide HQ, Pepper St, Lymm  
Details: 01925 755126

## ROTARY CLUB OF LYMM

Meet every Wednesday at Statham Lodge Hotel  
7.15pm for 7.45pm  
Contact the secretary 01925 755757

## LOVING HANDS

Knitting for charity at Lymm Methodist Church,  
2nd and 4th Thursday each month.  
1.30pm - 3pm. Details: 01925 823614.

## MARKET LUNCHEONS

Eagle Brow Methodist Church  
3rd Thursday in the month  
Light lunches 12 noon till 2pm  
All proceeds to Opening Doors Charity, Warrington

## LYMM SCOTTISH COUNTRY DANCE CLUB

St Mary's Church Hall  
Second and fourth Fridays (Sept - May) 7.30pm  
Details: 753853

## LYMM BAPTIST CHURCH DROP LUNCH

Higher Lane, Mondays (during term time).  
12 noon to 1.15pm. £2.50

Non-profit making community organisations who  
would like to feature in the  
What's On Column

should contact Lymm Life on

01925 631592

# Two youngsters to be proud of

TWO Lymm youngsters have been awarded the inaugural Lymm Youth Awards in recognition of their outstanding contribution to the local community at a special event organised by Lymm Lions at Lymm Rugby Union Club.

Lymm Lions President Kath Buckley announced the awards and read out special citations.

Special guest was Lymm resident Peter Corbett, AKA Matthew Corbett of Sooty fame, who presented the awards.

Entertainment on the evening was provided by Oughtrington Primary School Choral Group and a Gen D'ai martial arts demonstration.

The winners were Christian Birchall of the Lymm Gendai Martial Arts Group and Toby Phillips of Oughtrington Primary School.

Christian has been with Gendai Martial Arts from a very early age, working his way through the ranks to achieve the ultimate Black Belt.

Whilst on his journey he has shown great character. He is very disciplined and very focused in all he wants to achieve.

Christian has attained his Junior Instructor Certificate and helps out with the younger members of the organisation.

It is good to know that, through all the hard work Christian has put in over the years, he is now giving back a tremendous amount to the younger members of the organisation.

His service to the younger members of the group is also evident in the community and at school.

Christian is a well respected member

of the organisation and the community and it is hoped that his achievements over the years will rub off on younger members, thus giving them the same focus in life that Christian has shown.

He is a credit to what Gendai Martial Arts is all about.

Meanwhile Toby is one of the most good natured, thoughtful and considerate boys that you could ever meet.

He is polite, well mannered and helpful. He is a leader, yet also a team player and not just in the sports sense. He has led the whole school, groups and individuals in various ways, always catering for each child's needs.

He is able to communicate, help and bond with a variety of ages, bringing a smile to hundreds of faces; helping at Oughtrington Luncheon Club, serving

lunches, tidying up and chatting with the older generation and also mentoring new Reception children in their first few weeks of school.

His understanding of people is well beyond his years, he is able to deal with conflict between friends and find a resolution, coaching people towards this resolution. He uses his emotional intelligence to know when to help, support or indeed step back and let people learn for themselves, watching and helping where necessary. He has used all of these skills and attributes continually to help children of all ages within the school.

As a result of his tremendous contribution to school and to the community, Toby was nominated by his peers as Head Boy, a role which he took very seriously and completed fantastically.

Both boys were presented with a certificate and £50.



Christian Birchall, aged 16,  
Peter Corbett who presented the awards,  
Toby Phillips, aged 11, and  
Kath Buckley Lymm Lions President.

## Little Heath Farm Shop

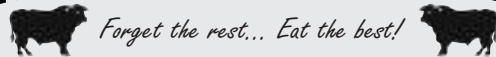

Quality Home-Grown Potatoes, Veg and Local Produce

Want to cut down on your food's food miles?  
with Reasonable Prices and Free Parking

Our fresh, home reared Aberdeen Angus and Hereford Beef, bred and reared on the farm at nature's own pace, in Dunham Massey's lush pastures. All meat is matured prior to packing, with minimum food miles.

Also Free Range Home Produced Pork, Local Lamb, Sausages & Bacon

All major credit cards taken



0161 928 0520



www.littleheathfarmshop.co.uk Open 10am till 6pm Daily  
Cow Lane, Dunham Massey, Altrincham, Cheshire, WA14 4SE

## The Complete Kitchen & Bathroom Service

We design and install all types of kitchens and bathrooms. Our comprehensive service includes all trades:

Lighting • Tiling • Flooring • Decorating etc

One local company start to finish

## Village Designs

Visit: [www.villagedesigns.co.uk](http://www.villagedesigns.co.uk) or  
Ring Jeremy on 07810 421243



## Tabley House Nursing Home



Complete Nursing Care of the Elderly

Plus

Post-Operative Care

Convalescent Care

Respite Care

Care of the Elderly with Dementia / Alzheimer's Disease

For further information or private viewing contact:

Registered Manager Karen Lynskey or Deputy Manager Liane Topham

Tabley House, Tabley, Knutsford, Cheshire WA16 0HB

Tel: 01565 650888 Fax: 01565 653230

[www.tableycare.co.uk](http://www.tableycare.co.uk)

# African adventurer returns to his old school



**A 20-year-old Lymm student went back to his old school to thank pupils for a collection of football shirts he took with him on a three month teaching trip in Zambia.**

Hamish Brown was given the 80 shirts by pupils at Altrincham Preparatory School before he went on the trip to the historic town of Livingstone to teach in a settlement in sight of the Victoria Falls.

He said: "It wasn't easy to fit them all under my 20kg weight allocation. I just had to leave out some of my own clothes."

Hamish who is now studying history at Newcastle University, went

*Hamish is pictured with APS boys Henry Cox (10) and Tom Makin (10).*

back to school to address two assemblies, gripping the youngsters' attention with details of a lifestyle completely alien to those growing up in suburban Cheshire.

"I don't think they could believe that in a school of 300 boys, a private school as well, that only one child had a television set and that many would have to get up at 5am to walk to school."

Hamish took Manchester United, Manchester City, Arsenal, Chelsea and England shirts on his trip - and found the United shirts were most popular in Zambia.

But any shirt would have done - the African youngsters had never been given soccer kits before.

"The children were just so happy and grateful and full of fun all the time.

They never complained, but just got on with life and their schooling.

"When people found out I was of Scottish descent I was continually compared to the town's most famous forebear David Livingstone.

"His work as a missionary certainly bore fruit because I didn't meet anyone who didn't go to Church, often twice on Sunday."

## DIAMOND FLOORING

DOMESTIC • INDUSTRIAL • COMMERCIAL

- Specialist in Vinyl Design Flooring
- Pre-finished Hardwood Flooring
- Family Owned Business
- 20 Yrs Experience
- In House Fitting Team
- 2 Luxury Retail Showrooms
- Full 2 Year Installation Guarantee
- Carpets



1 Orford Rd, Padgate, Warrington, Cheshire WA1 3TD  
Tel: 01925 650790 warrington@diamondflooring.co.uk

**oven**  
oven valeting service ...punctuality, pride, courtesy...

[oven.co.uk](http://oven.co.uk)

- Range & Aga Specialists
- Ovens & Hobs
- Extractor Hoods
- Microwave Ovens
- Traditional Stoves

LET US HELP - PHONE NOW  
**01925 453377**

*the UK's favourite oven cleaning specialists*

**FOR SALE**

**TO LET**

# RIDGEWAY

## RESIDENTIAL ESTATE AGENTS



**13 manor Road, Lymm**  
3 bed semi in sought after location with easy access to Lymm village, entrance hall, living room, dining kitchen, bathroom, rear garden with open views.  
**£315,000**



**32 Woodlands Drive**  
Semi detached. Entrance hall, lounge, dining room, fitted kitchen, shower room, 3 double bedrooms, family bathroom. Gardens.  
Furnished. Available 12/10/09  
**£995 pcm**



**96 Whitbarrow Road, Lymm**  
A extended 4 bedroom semi detached property, lounge, dining room, recently fitted kitchen, downstairs w/c. Family bathroom. garage and driveway, garden.  
**£275,000**



**6 School Drive**  
Mid mews, 2 bedrooms, single bedroom/snug, 3 bathrooms, living room, dining kitchen, rear garden, single garage and off road parking.  
Fully Furnished. Available 25/10/09  
**£895 pcm**



**19 High Legh Road**  
Semi Detached, 3 Bedrooms, Living Room. Dining Room, Kitchen, Bathroom, Gardens, UPVC Double Glazing, Viewing Recommended  
**£189,950**



**7 Springbank Gardens**  
Well presented apartment standing on its own. Entrance hall, fitted kitchen, living/dining room, 2 double bedrooms, bathroom.  
Furnished. Available 16/10/09  
**£595 pcm**

19 The Cross Lymm Cheshire WA13 0HR T. 01925 756931 E. sales@ridgewayresidential.co.uk





[www.ridgewayresidential.co.uk](http://www.ridgewayresidential.co.uk)



# Lymm Veterinary Surgery

10 Booths Hill Road, Lymm

Tel: 01925 752721

## The stress of firework night

Although fireworks can be very exciting for us, many dogs find that firework night can be a distressing experience. Here are some tips to help you help your dog over the next couple of weeks.

- A week before the event, prepare a refuge area and encourage your dog to use it by hiding treats there.
- On the day of the event, move your dog to the refuge area, ensuring there are plenty of toys to play with.
- Put some music on – preferably something with a lot of drum beats. It doesn't

have to be loud.

- Play an active game with your dog.
- Ignore any fearful behaviour - don't fuss or attempt to reassure your dog when it is scared as this rewards the behaviour.
- Don't punish your dog when it is scared.
- Make sure your dog is kept secure at all times so that he/she doesn't bolt if a loud noise occurs.

If this fails there are also calming diffusers and, in extreme cases, sedative medication available from



Lymm Veterinary Surgery.

Don't forget cats can suffer too – similar rules apply and there are diffusers available for

cats as well.

Please feel free to pop in for a chat if you require any further advice.



### Consultations by appointment

Mon – Fri: 9am - 6.30pm

Sat: 2pm - 3pm

Closed for lunch between 1pm-2pm

### General Opening Hours:

Mon – Fri: 8.30am - 7pm

Sat: 1pm - 4pm



## 24 HOUR EMERGENCY SERVICE

**Bramble Lodge Day Nursery**  
Birth – 5 years  
Good quality childcare and education in a homely environment.  
Next to Lymm High School  
[www.bramblelodge.co.uk](http://www.bramblelodge.co.uk)  
**01925 757597**  
36 Oughtrington Lane • Lymm

Custom Build PCs To Meet All Requirements

Free Home Delivery And Installation With 24 Months Free Warranty

Networking And PC Support Contracts For Small or Home Businesses

Full Windows Vista Supply and Support

PC Repairs And Maintenance



**Bytewise Computers Ltd**

Tel: 01925 759658

5B Paddock View, Laskey Lane, Thelwall, Warrington, WA4 2TF

## Abbey Leys Farm Shop

*Fresh Farm Food at its Best!*

Organic Free Range Eggs • Goose and Duck Eggs • Pickled Eggs  
Home Grown Potatoes • Fresh Fruit and Vegetables  
Farmhouse Cheshire Cheese • Butter • Fresh Milk  
Farmhouse Ice Cream and Lemon Cheese

Opening Times: 9.00am - 6.00pm Mon - Sat. Sun 10.00am - 4.00pm

**ABBEY LEYS FARMERS' MARKET**

First Sunday each month 10am - 2pm

**Tim & Janet Harrison**

**753465**

*Peacock Lane, High Legh*



## Thelwall Upholstery

**FOR THE MOST COMPETITIVE RATES IN THE AREA**

49 Knutsford Road, Grappenhall WA4 2NR

Tel: 01925 604770

*For all your upholstery needs*

**SPECIALISTS IN:**

- Re-filling Cushions • Re-springing • Full Re-upholster
- Dining Furniture • Headboards

A wide range of sample books to choose from  
All at competitive rates

PHONE FOR YOUR FREE ESTIMATES



# Third quality mark for school



CHERRY Tree Primary School, Lymm has been awarded the Basic Skills Primary Quality Mark for the third time. Pupils with the awards from left, Anna Dempsey, Vicky Hewitt, Rahul Sidhu, Finlay McKinnon, Victoria Goodier and Maya Anstee all aged 9.

## Club seeks new members

A LYMM club which raises money throughout the year for the Poppy Appeal is hoping to attract new customers.

Lymm British Legion is the only venue in the village stocked by Thwaites Brewery and has just renewed its contact with the company.

The club has regular disco nights, often themed such as fancy dress or 70s nights, and other entertainment.

Secretary Jane Breeze said: "Times are a little hard and therefore people aren't spending the same on leisure and going out. We would like to attract new people to the venue."

She said the club is also open late, until after midnight on disco nights, so people often call in for a drink after visiting a restaurant in Lymm.

Rosebank Naturegarten, Pepper St, Lymm  
a dream come true for you and your child.



- Home from home
- Extensive grounds
- Outside learning days
- Early Years/flexible sessions
- Full Day Care
- Children from 2½ years

Did you always want to build dens, explore, do woodwork and gardening?  
...make sure your child has a head start and a childhood to sing about with a setting that gives them real space to develop, learn and play.



Our new Scandinavian Log Cabin is the natural choice for your child with its custom design and outside areas.

Most of all we really do cater for children's individual needs with all play being led or directed by qualified teachers.

*'The diverse curriculum offers opportunities for children to develop their skills and find their strengths' (OFSTED)*

Once you have been to look round you will know there can only be one choice for your child.

We can also take babies and toddlers at The Rosebank Centre, our other Pepper Street nursery, which focuses on their specific needs.

Phone Sadie Hopley on 758959 to come and explore

**CHARLESWORTH LTD**  
Plant hire & landscaping

- Driveways & Patios • Footings & Drainage
- Self Drive Plant Hire • Commercial & Domestic Projects

01942 720 103 or 07778 970 318  
www.bcharlesworthltd.co.uk

# Cotebrook House

10th December 2009 - 7.30pm

## Musical Evening

with numerous musicians doing their thing!

All welcome - Admission £1

Refreshments available

**Christmas carols with band date later in December TBA**

Cotebrook is a residential home for people who need extra care. Please enquire for further details.



Opposite Lymm High School  
Oughtrington Lane, Lymm WA13 0QY Tel: 01925 752583

**Fairway Lawns**  
treatment specialists

Services

- ✓ Scarification
- ✓ Follow line aeration
- ✓ Weed and Moss treatments
- ✓ Seasonal dark green lawn seeds
- ✓ Free lawn analysis
- ✓ MFC Turfed

**SHORT GRASS**  
Lawn treatments  
from  
**£11.00**

BEST PRICES, BEST PRODUCTS, BEST SERVICE GUARANTEED  
TEL: 0161 788 7756 | MOB: 07957 795 782  
www.fairwaylawns.co.uk

**Grappenhall Dental Practice**  
149 Knutsford Road, Grappenhall, Warrington, WA4 2PW  
**01925 210977**

Independent private/NHS practice  
Private dentistry at NHS prices\*

Full range of cosmetic/private treatments also available - Botox, Teeth Whitening

Easy parking/ground floor easy access including wheelchair

State of art equipment / highest standards of cleanliness/cross infection control

Emergencies seen same day / no waiting lists

**Dr Andrew Brown and Dr Andrew Booth welcome new patients**  
\*conditions apply





Advertiser's announcement

# Parsonage beat legislation deadline by three years!

**LYMM based Parsonage have beaten a legislation deadline - by three years and they have combined four sets of small print into one easy-to-follow document.**

They are now ready with the new rigorous fee disclosure documents three years earlier than their competitors.

After 2012, it will be easier for everyone to choose how to pay for financial advice - It will come either with the cost of the product built-in as commission for simple products, or as independent advice with a fee, when you need good advice.

Parsonage are delivering that now. You don't have to wait until 2012 to get the advice you deserve.

You'll know up front how much it costs for the service you need. In fact, their price list is on their website, have a look - [www.parsonage-group.com](http://www.parsonage-group.com).

Most importantly, Chartered Financial Planner Flora Maudsley-Barton is delighted to do this because now because she founded Parsonage to provide impartial, fee-based advice.

"I've been working in this way for most of the past fifteen years. It feels, to me, like the legislation is finally catching up to my standards. There are hardly any fee-based advisers, and I've found that many people prefer to pay fees, they just don't like commission because they feel that it

isn't so clear who is being paid for what. I'm building Parsonage to be the type of company that I would like to deal with - giving relevant and

useful advice at a clear price.

"If you became our client after September 1st, you will receive the new papers. Some people have received them already, perhaps they'll be valuable as collector's items in the future?"



## Reader competition – a Christmas gift

**Win one hour a month for the next 12 months of home PA services!**

Are you a hard working parent dreading the Christmas period? Do you have presents to buy and parties to attend? Could you do with more time and someone to help?

Pink Spaghetti Home PA Services is offering to take some of those festive pressures away and is offering one lucky reader the opportunity to win one hour a month of Pink Spaghetti time for the next 12 months. This would mean that not only would Christmas be taken care of but so would finding a family holiday in the spring, organising your child's summer birthday party and help finding a better deal on your car insurance in the autumn.

Vicky Matthews co-founder of

Pink Spaghetti said: "We all know that there are certain times of the year which can be particularly stressful especially for busy parents. In just one hour a month we can help parents with all of the jobs they don't have the time or inclination for so that they can spend time with their families"

And if you are not lucky enough to win, Pink Spaghetti is offering all new customer a free trial so why not give them a call and see how they can make your life easier. From dropping off and picking up dry cleaning to helping you find a reliable cleaner to organising a special night out.

To enter simply send your name, e-mail address and telephone number to Pink Spaghetti, 3 Whitegate Barns,

Weaste Lane, Thelwall, Cheshire, WA4 3JR. All entries must be received by October 30 2009.

Competition Rules: For full competition rules please contact Pink Spaghetti.

Making parents' lives easier

pink spaghetti  
Home PA Services

Prices start at just £6.25

Researching Shopping  
Booking Planning  
Errand Running Reminding

Call us now for your free trial  
**0844 504 7465**

[enquiries@pink-spaghetti.co.uk](mailto:enquiries@pink-spaghetti.co.uk)  
[www.pink-spaghetti.co.uk](http://www.pink-spaghetti.co.uk)

# Fryer's

More than a  
**GARDEN CENTRE**

## Fryers...It's a Christmas tradition

Getting in the Christmas spirit is easy...at Fryers. Step into a winter wonderland of gift ideas, stunning decorations, inspired Christmas themes and fabulous festive food.

Bring the kids to meet Santa. Bring your friends for a get-together. Bring a sack to take home loads of inspired presents.

**CHRISTMAS PREVIEW EVENING**  
**6.30PM THURSDAY 19TH NOVEMBER**  
Join us for a glass of wine, delicious nibbles, festive music, food tasting and great ideas and tips on decorating your Christmas home.

**SANTA ARRIVES - SATURDAY 28TH NOVEMBER 11 AM**  
Make a date with Santa...  
Oh, don't forget to bring the children too!



**cafe**  
AT FRYERS

Refreshingly good food all day, every day

On the A50 one mile north of Knutsford  
Telephone 01565 755455  
[www.fryers.co.uk](http://www.fryers.co.uk)  
Cafe@fryers - open every day

# Fun run boost for roof fund

**OUGHTRINGTON Community Centre held its 4th Children's Fun Run in Spud Wood with all proceeds going towards the urgent need for a new roof for the community centre.**

The event took place on a beautiful sunny day and the children all rose to the challenge and ran really well, making the event a huge success.

Many thanks to the Woodland Trust for allowing the wood to be used for this popular community event.

One hundred and fifteen children took part aged from 2-14. The younger children ran once around the mile long course and the older children did a second lap.

## Entertainment

The race was started by Wolfie, the Warrington Wolves mascot. The run was followed by an event on the community centre field, with a BBQ, bouncy slide, entertainment from Warrington Youth Brass Band and many stalls and games.

Oughttrington Community Centre would like to thank our sponsors for the event: Golden Gates Housing, Surestart For All, Oasis Dentalcare Ltd and AG Accounting and Administration Services. So far the event has raised £1350.00, but the final figure is likely to be higher when all the sponsor money has been collected in.

Sponsor money should be returned to Frances Pardoe, 46 Howard Avenue, Lymm, ASAP.

The money raised will be used to replace the main roof of the Community Centre, which is in urgent need of repair.



Advertiser's announcement

## Tackling the menopause naturally

**CHESHIRE Natural Health has created a special Treatment Plan to help support women through this often difficult time.**

The Clinic wants all women to become more aware of the impact of the menopause and to take steps to boost their energy.

Tracey Turton, Clinic Director at Cheshire Natural Health, says: "The menopause is a natural part of every woman's life and should be prepared for, not dreaded.

"Sadly many women do experience terrible menopausal symptoms that can be extremely debilitating. We want to show women they are not alone and that there is a natural way through this difficult time.

"Hormone imbalances can have a huge impact on a woman's life and many are disinclined to undergo hormone replacement therapy (HRT),

preferring a more natural approach."

Hot flushes and night sweats are two well-known and common physical symptoms of this temporary hormonal imbalance. Periods may become irregular, heavier or lighter before they stop entirely.

The 'Menopause Naturally' treatment plan starts with a free confidential consultation with Tracey to discuss symptoms, wellbeing and lifestyle. A programme is then designed for the client using a combination of the following complementary therapies: Acupuncture; Bowen Treatment; Homeopathy; Hypnotherapy; Medical Herbalism; Nutritional Therapy; Relationship therapy; Reflexology.

Each client on the Menopause Naturally treatment plan is an individual and therefore each treatment will be individual. Most

women seeking treatment for unpleasant menopausal symptoms will find that their symptoms are greatly alleviated by our natural therapies.

For more information visit <http://www.menopausenaturally.co.uk> or call Cheshire Natural Health at Stretton on 01925 730123



## JOHN PERCIVAL

**BUILDER, EXTENSIONS & INDUSTRIAL WORK**

- Experienced in all areas of building work from repairs, alterations, renovations and extensions
- Specialist advice and immediate estimates
- Accurate time schedules
- Registered with the federation of Master Builders from 1973 and listed on the Police Platinum Members Guide
- Guaranteed professional, quality work from a well established, reliable building company



8 Oughttrington View, Lymm, Cheshire

Tel/Fax: **01925 755984**

Mobile: 07831 239612

Web: [www.johnpercival.co.uk](http://www.johnpercival.co.uk)

Email: [john@johnpercival.co.uk](mailto:john@johnpercival.co.uk)

## The Venue

Thirmer Lodge, Rectory Lane, Lymm WA13 0AQ  
Tel: 01925 756383 Open Every Night Mon-Sat!



**- Live acoustic music most Thursdays -**  
**- Our famous 'Open Mic' night every Tuesday -**

Late Bar til 12pm - Thursday, Friday and Saturday  
Available for private functions every afternoon and all day Sunday

Great selection of Wine and Draught Beers from around the world:



**Black Sheep Carling Boddingtons**  
**Thatchers Cider Amstel Peroni Guinness**

Extensive wine list, with the best choice of House Wines

## carpe diem

WEB DESIGN, DEVELOPMENT & PRINT

Delivering creative web and print solutions since 1999, Carpe Diem have developed strong working relationships with clients of all sizes.

Website Development

E-Commerce

Branding

Print

SEO / PPC / Marketing

SMS / MMS / Email Campaigns

Hosting

DVD / Video Production

Product Photography

T: 01925 239 842

F: 0971 434 5171

E: [info@cd-inc.co.uk](mailto:info@cd-inc.co.uk)

[www.carpe-diem.co.uk](http://www.carpe-diem.co.uk)

60 High Street

Newton-Le-Willow

WA12 9SH

● **Dental Care Plan** ●  
**Only £11.95 per month**



GavinLaidlaw | **DentalSolutions** :)

- Free Children's Checkups when parents join the plan
- Hygienists
- Smile Makeovers
- Orthodontics
- Invisalign
- Tooth Whitening
- Interest Free Credit
- Facial Rejuvenation

**Please ring to arrange a free initial consultation**

# Nixons

*The Accident Repair Specialists*

**£50 Cashback\***  
if you've been involved in an accident that wasn't your fault  
*\*provided you have all third party details*

Bodywork Repair • Insurance Repairs • Resprays  
Minor to Major Accident Repairs • Courtesy Cars Available  
Equip for Aluminium Repairs & Alloy Refurbishments  
Jig System & Low Bake Ovens  
Mobile Estimates • Five Year Guarantee with all work

For more information visit our website:  
[www.nixonsaccidentrepair.co.uk](http://www.nixonsaccidentrepair.co.uk)



Tel: 0161 928 0889 Fax: 0161 929 0749  
Atlantic Street, Altrincham, Cheshire WA14 5BN



Guides camping on the test camp were: Eliza Sandbach, (third from the left), Amelia Sandbach (left), Ruby Veazey and Eimear McCosker (right)

## Eliza passes Guide test with flying colours

**PITCHING camp in a thunder and lightning storm and enduring sudden heavy downpours, did not worry Eliza Sandbach from 2nd Lymm Guides when she took her patrol camp permit test.**

Eliza, just 13, ran a camp for her patrol for a weekend without any adult supervision or help.

Helen Hunter, Guider of 2nd Lymm Guides, was nearby in case of emergencies but did not have to help.

Mary Clarke, co-Guider, said "This is a tremendously difficult challenge. It requires planning the whole camp, the meals, ensuring they have the right equipment, being qualified in basic first aid, cooking on fires and having a good knowledge of food hygiene and many other things."

Eliza passed challenge with flying colours.



**GASCOIGNE HALMAN**

THE AREA'S LEADING  
INDEPENDENT ESTATE AGENCY

6 The Cross  
Lymm, WA13 0HP  
**01925 758345**  
[lymm@gascoignehalman.co.uk](mailto:lymm@gascoignehalman.co.uk)

**Come and see our display in store!**

*Bring the outdoors, indoors, with energy efficient solid timber folding doors*



**ATLANTIC TIMBER**  
TIMBER AND DIY MERCHANTS

**Tel: 0161 928 1696**  
[www.atlantictimber.co.uk](http://www.atlantictimber.co.uk)

Atlantic Street, Broadheath, Altrincham, Cheshire WA14 5BY

# Soap star opens new nursery



CORONATION Street star Samia Smith who plays Maria Connor cuts the ribbon to open Kids Planet Day Nursery, Eagle Brow Lymm watched by staff from left, Danielle Cook, Sarah Brow, Sue McDermott, Jean Hughes, Diana Patterson, Michelle Citrine and Clare Roberts.

## Parking problems

RESIDENTS only car parking may be introduced on Rosebank and Grove Rise following the introduction of the free pay and display car parking on Pepper Street.

Coun Sheila Woodyatt told Lymm Parish Council there had been some complaints from local residents regarding the car parking situation but no complaints had been received by Warrington Borough Council.

Any complaints should be sent to Warrington Borough Council who would then look at a residents only parking scheme.

NEW LYMM CHILDREN'S DAY NURSERY  
**NOW OPEN**

OWNER MANAGED LEADING CHESHIRE BASED NURSERY GROUP  
STATE OF THE ART EQUIPMENT / INNOVATIVE APPROACH  
STIMULATING NURSERY EXPERIENCE / 6 - 5 YR OLDS  
EXPANSIVE OUTDOOR AREA / SENSORY ROOM / 07:00 - 19:00  
[WWW.KIDSPLANETDAYNURSERIES.CO.UK](http://WWW.KIDSPLANETDAYNURSERIES.CO.UK)  
29 Eagle Brow, Lymm, Cheshire, WA13 0NA. Tel - 01925 759 220.

**Santa's Here**

**Santa Arrives**  
21st & 22nd November

- \* Santa Parade with High Legh Primary School (Sat only) \*
- \* face painting and entertainment \* fun from 11am

**Santa Special Express**

- \* Santa's Special Express Train will run every weekend until Christmas from 22nd November 9.45am and 10.45am \*

**Tea with Santa**  
1st, 3rd, 8th & 10th December

- \* Enjoy a magical Party Tea with Santa Claus \*

Booking required

**DON'T MISS**

at **High Legh Garden Centre**  
High Legh, Knutsford Tel: 01925 756991



# Tin collectors wanted

**ORGANISERS of the Lymm Dickensian Festival are looking for tin collectors representing local charities for this year's event on Saturday December 12.**

The festival will follow its usual format with the fancy dress parade involving local primary school children and local community groups leaving from the Lymm Hotel at 1.30pm.

The event is being co-ordinated by Lymm Rotary Club and Lymm Roundtable.

There will be some new additions to the parade and a competition for

the best dressed float.

Activities will start in the village from 11am.

One of the organisers, Mike Evans from Lymm Rotary Club, said he would like to hear from local good causes interested in doing tin collecting on the day.

For more details contact Mike on 755765.



## Wrought Iron Plus

*for quality and style*

- Gates • Gate Automation • Railings
- Handrails • Balustrades
- General steel fabrications

*Free estimates & design help*

Tel: 01925 753393

Mob: 07999 578780

Unit 9, Camsley Grange, Lymm  
www.wroughtironplus.co.uk

### Pictures from last year's Dickensian Festival



## WILLIAM H. LILL + Co.

Your local solicitor specialising in:-

- Conveyancing
- Wills & Probate
- Accident & Personal Injuries
- Divorce & Family Law

A friendly service for all your legal needs

Telephone: 753170 / 755668  
9 The Cross, Lymm WA13 0NY

# LYMM METALS

*Buyers of all grades of scrap metal*

*Copper, Brass, Lead, Steel, Gold, Silver High Value Metals*

Specialists in Computer Scrap

**Tel: 01925 756376**  
**Mobile: 07831 107525**

Waste Licence No. CMS/134 720

## STATHAM LODGE

*country house hotel*

### Wedding Fayre

Sunday 1st November 2009 12noon - 4pm  
complimentary drinks & canapés on arrival

- Traditional Christmas Lunches
- Fabulous Christmas Dinner Dances
- Excellent Bar Food and Specials Menu
- Weddings a speciality - licensed for indoor & outdoor civil ceremonies
- Private dining facilities for family & business
- Conference facilities for 2 - 200
- 37 well-appointed ensuite bedrooms



Tel: 01925 752204

statham\_lodge@btconnect.com www.stathamlodge.com  
Warrington Road, Statham, Lymm, Cheshire, WA13 9BP

# Love Lymm

## Great selection of specialist local shops

• *High Street Names* • *Cafés* • *Pubs* • *Restaurants*

## and a thriving village community

*Lymm May Queen* • *Lymm Festival* • *Dickensian Day*

***2 Hours FREE parking for shoppers***



# Shop Lymm

# Three months on... on



THREE months on, traders and shoppers alike have been evaluating the impact of the "Love Lymm...Shop Lymm" campaign - and the general view seems to be that it has proved an overwhelming success.

The campaign slogan "Lymm Village - Shopping Just Got Easier" has certainly proved to be true.

Traders report a significant increase in footfall - and shoppers say they are having no problems parking.

The pay-and-display shoppers' car park at Pepper Street - which allows the first two hours free - is proving a great success with motorists able to park without difficulty at almost any time of the day.

Gone are the days when shoppers had to drive around the village desperately looking for somewhere to park.

Now they know they can park at Pepper Street and for the vast majority two hours is more than enough, so parking is still free.

Of course, nobody should be surprised at the success of the campaign.

Lymm's village centre, with its historic cross, the Lower Dam, Slitten Gorge, the Bridgewater Canal and the cobbled streets, is without doubt one of the jewels in Cheshire's crown.

Add to that the wide variety of local shops, the pubs, restaur-

rants and cafes and it is not surprising it has always proved a magnet for people from a wide area.

*Lymm Life* has always been proud to champion the village's cause and would like to congratulate the Lymm Traders on the success of their initiative which, like *Lymm Life* itself, is designed to promote the village as a centre for shopping, leisure and tourism.

The traders are planning more initiatives to keep the village on the map - and *Lymm Life* will back them all the way.

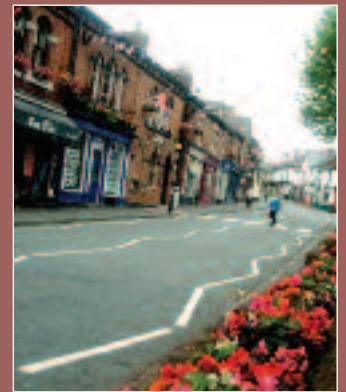

## The Sweet Shop

*What could be more exciting than a visit to an old fashioned traditional sweet shop?*  
*You'll be surprised that sweets so fondly remembered are still available, weighed out from jars into paper bags in a shop reminiscent of a bygone era.*

With over 250 traditional sweets and sumptuous ranges of indulgent & gift chocolate for Halloween & Bonfire Night, you'll be spoilt for choice.

**Monday to Friday 9.30am - 5pm**  
**Saturday 9.30am - 5.30pm Sunday 11am - 4pm**  
[www.thesweetshopinlymm.co.uk](http://www.thesweetshopinlymm.co.uk)  
**No. 8 Eagle Brow, Lymm WA13 0LJ**  
**Tel: 01925 758 988**

# You won't find another deal like this anywhere!

**ALL of this to help you sell:**

- \* FREE VALUATION
- \* ADVERTISING BOARD
- \* MULTIPLE PHOTOGRAPHS & FLOOR PLANS
- \* ADVERTISE on and [Lymm.com](http://Lymm.com)
- Plus access to professional services at discounted rates:
- \* CONVEYANCING \* H.I.P.s \* MORTGAGE SERVICES

**Our Fees:**

PACKAGE 1 **£299** INC. 3 MONTHS ADVERTISING!  
 PACKAGE 2 **£399** INC. 6 MONTHS ADVERTISING!  
 PACKAGE 3 **£499** INC. UNLIMITED ADVERTISING!

PACKAGES 1 & 2 CAN BE RENEWED AT £199 EACH.

FEES SUBJECT TO VAT AT PREVAILING RATE

**LOOK AT YOUR POTENTIAL SAVING!**

SALE PRICE:	£200,000
7.25% AGENT COMMISSION:	£2,875 (INC. VAT)
OUR PRICE:	£344 (INC. VAT)
<b>YOU SAVE:</b>	<b>£2,531</b>

## FOR SALE

01925 75 75 75

www.Lymm.com

ARE YOU A PRIVATE LANDLORD? WE CAN RENT YOUR PROPERTY FOR YOU. CALL US TODAY!



Overwhelming success!



## FOR THE WHOLE FAMILY

Crizal lenses with Scotchgard offer you unparalleled resistance to scratches, smudges and reflections



End on the market?



End on the market?

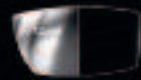

End on the market?

**adcottopticians**

14a The Cross, Lymm, Cheshire WA13 0HP

Tel: 01925 757075

Crizal lenses



\*Source: Perception test conducted among 200 optician owners.

# Sextons

## Family Bakers

Catering for Business Lunches, Parties and other Special Occasions, prepared to your personal requirements. All your favourite lines plus Daily Specials ensure a healthy, tasty selection available Monday to Saturday, 8.30am until 5pm or order online [www.sextonsbakery.co.uk](http://www.sextonsbakery.co.uk)

Tel: 01925 753669

Email: [orders@sextonsbakery.co.uk](mailto:orders@sextonsbakery.co.uk)



**Bespoke Celebration Cakes**  
made to order

And don't forget: **Sexton's + 2am +**  **= Fresh Bread!**

## Directory of Traders supporting Love Lymm . . . Shop Lymm initiative

**Xross interiors**  
is the cross lymm cheshire way thru

**01925 758298**

[www.crossinteriors.co.uk](http://www.crossinteriors.co.uk)  
[info@crossinteriors.co.uk](mailto:info@crossinteriors.co.uk)

curtains

blinds

carpets



vinyls

poles and tracks

giftware

design consultation

**10% OFF**  
**All Stock**  
on production of  
this voucher

<b>Sextons Bakery, Coffee Shop and Delicatessen</b> Eagle Brow	01925 753669 <a href="http://www.sextonsbakery.co.uk">www.sextonsbakery.co.uk</a>
<b>The Sweet Shop</b> Eagle Brow	01925 758998 <a href="http://www.thesweetshopinlymm.co.uk">www.thesweetshopinlymm.co.uk</a>
<b>Arches</b> Eagle Brow	01925 751977 <a href="http://www.archesshoesbags.co.uk">www.archesshoesbags.co.uk</a>
<b>Lymm Electric</b> Eagle Brow	01925 755252
<b>Lauras Choice</b> The Cross	01925 757441
<b>Ridgeway Residential</b> The Cross	01925 756931 <a href="http://www.ridgewayresidential.co.uk">www.ridgewayresidential.co.uk</a>
<b>Edgar Art</b> The Cross Courtyard	01925 758998 <a href="http://www.edgarart.co.uk">www.edgarart.co.uk</a>
<b>Harrisons Business Supplies and Post Office</b> The Cross	01925 754976
<b>Cheshire Housing Management</b> Eagle Brow	01925 757575 <a href="http://www.cheshire-housing.co.uk">www.cheshire-housing.co.uk</a>
<b>Banner &amp; Co</b> Eagle Brow	01925 753636 <a href="http://www.bannerandco.co.uk">www.bannerandco.co.uk</a>
<b>Clothes Box, The</b> Bridgewater Street	01925 758668
<b>Cheshire Set</b> Eagle Brow	01925 757657 <a href="http://www.thecheshiresetnaillounge.co.uk">www.thecheshiresetnaillounge.co.uk</a>
<b>Karl Welsh</b> The Cross	01925 758181 <a href="http://www.karlwelshfloraldesign.co.uk">www.karlwelshfloraldesign.co.uk</a>
<b>Hopkinsons &amp; The Terrace</b> The Cross Courtyard	01925 751421 <a href="http://www.theterracebrasserie.co.uk">www.theterracebrasserie.co.uk</a>
<b>Adcott Opticians</b> The Cross	01925 757075
<b>Fashionista</b> The Grove	01925 558929
<b>Bee Chic</b> The Cross	01925 756683
<b>Sweeney Todd</b> The Cross Courtyard	01925 751478 <a href="http://www.lymmbarber.co.uk">www.lymmbarber.co.uk</a>
<b>Xross Interiors</b> The Cross	01925 758298 <a href="http://www.edgarart.co.uk">www.edgarart.co.uk</a>
<b>Gavin Laidlaw Dental Solutions</b> <a href="http://www.gavinismydentist.com">www.gavinismydentist.com</a>	01925 756565
<b>Spread Eagle</b> Eagle Brow	01925 757467
<b>Eagle Brow Dental Practice</b> Eagle Brow	01925 759123 <a href="http://www.eaglebrow.com">www.eaglebrow.com</a>
<b>Golden Fleece, The</b> The Cross	01925 758792
<b>Venue, The</b> Rectory Lane	01925 756393
<b>Lawlers of Lymm</b> The Cross	01925 757500

# B-Fest success

**ALMOST 500 people attended the second B-Fest at the Jolly Thresher pub in Lymm.**

Organisers are optimistic that they will beat last year's fundraising amount of £3,000. Money will go to Diabetes Research and Myeloma Blood Cancer Research.

The B-Fest is so named as it is in Broomeedge, and features beer, bands and barbecue. It is organised by Jane and David Holmes, with pub staff and volunteers.

Father Michael, from St Peter's Church, Lymm, blessed the day. There was a hog roast, barbecue and music from eight local bands.

### Donated

A range of goods had been donated and they were auctioned by

local actress Jenny Powell.

Tenant Johnathan Wrigley said: "The day went extremely well and we were very lucky with the weather."



Craig Round, Jane and David Holmes part of the team of organisers with Lynne and Allister Clarke.



## Lymm Osteopathic Practice

established 29 years

All practitioners are registered with their professional bodies

**SUZETTE PULMAN**  
Registered Osteopath & Naturopath

**DARREN HAYWARD**  
Registered Osteopath

**DR PRUNELLA CAVILLE**  
Practising NHS G.P  
Homeopathic Physician

**GEORGINA WATSON**  
Podiatry/Chiroprody  
(HPC Registered)

**DAVID ALEXANDER**  
Acupuncture

**JUDITH KNIGHT**  
Counselling

**ANNE DELOOZE**  
Holistic Therapies

**DI FAULKNER**  
Thai Massage & Neo Natal Massage

**DEBORAH MURRAY**  
Sports Remedial Massage

Open Monday to Saturday

**Tel: 01925 752264**

16 Grammar School Road  
Lymm WA3 0BQ  
(Easy Access Road Parking)

We are covered by all major insurance companies

# LYMM GOLF CLUB



Contact Trevor Glover  
**01925 755020**

lymmgolfclub@btconnect.com

Whitbarrow Rd, Lymm,  
Cheshire WA13 9AN

www.lymm-golf-club.co.uk

## Full Membership

For a limited period we are reducing our joining fee to just £100. This means you can save £500 on a full membership of one of Cheshire's leading clubs.

This offer will last until the end of February 2009 and is for a limited number of memberships so make your application now

## Trial Membership

For golfers who don't know us, we are continuing with our very successful trial membership scheme. This offers three months full membership for £100 plus a nominal green fee each time you play. What a great Christmas present!

  
**rendezvous**  
 DISTRIBUTION

Distributors for Lymm Life

**DOOR 2 DOOR**  
 LEAFLET DISTRIBUTION  
**01925 231 677**  
 sales@rendezvousdistribution.co.uk  
 www.rendezvousdistribution.co.uk  
 West Quay Road | Winwick Quay | Warrington | Cheshire | WA2 8TL

**Delivery Options**

**Shared Delivery**

- Planning routes ahead as part of a shared delivery.
- Your leaflet delivered with a maximum of 3 or 4 non competitor leaflets.
- Your leaflet delivered as part of a scheduled bi-monthly or quarterly delivery plan.
- Supervised team delivery.

**Solus Delivery**

- Supervised and targeted delivery.
- All Postcodes, Local Authority boundaries and Constituency boundaries covered.
- Your leaflet/promotion 100% on its own with no distraction.
- Delivered to a time and date of your choosing.

**Selective**

- Time and date sensitive.
- Public consultation documents and leaflets.
- Public awareness campaigns.
- Utility company notifications.

# All set for bonfire night

**PREPARATIONS are well under way for the annual Lymm Roundtable bonfire at Lymm Rugby Union Club.**

Club spokesman Kevin Yates said: "As we have reached the end of the political party season our minds are drawn to the ritualistic burning of failed political figures almost naturally which is very lucky as The Big Lymm Bonfire event of the year is once again available for all to attend and enjoy."

"Despite the almost biblical weather last year, it was still a stunning event with Lymm's biggest horizontal bonfire whilst many other events were cancelled. It would take more than flying cows to stop this show."

This year, the event will include many of the same attractions for

children as well as most of the usual options for food and drink, including the Moo Cow coffee wagon.

As an added bonus, this year there will also be a hog roast available for some truly excellent portable hot food.

The event will take place on Saturday November 7 at Lymm Rugby Club. The bonfire will be lit at 6.30pm and the fireworks will be set off from 7.00pm.

Watch out for posters and signs about advance ticket sales and family ticket savings.

Tickets will also be available on the gate though there can be queues so don't get there too late!

## Warm welcome - from a crime suspect

LYMM'S new PCSO Mike Lockett got a warm welcome to the village - when he took part in a chase with a crime suspect - and his colleague was assaulted.

PCSO Lockett told members of the parish council that he had just been appointed as a PCSO in Lymm when he and PCSO Carter had seen a person thought to have been involved in car crimes in Lymm.

They had given chase and PCSO Carter had been assaulted by the suspect. He had got away but

clothing had been obtained from the suspect and it was hoped that DNA evidence would be found that would lead to his arrest.

Meanwhile Coun Mrs Pam Marks asked that the PCSOs increase surveillance near the Henry Street Car Park during the evenings as there had been recent incidents of vandalism.

PCSO Lockett said that PCSO Dennis was also looking into the problem of parked cars on Grove Rise and Rosebank.

## Invisible Braces for Adults and Teens

Prices starting from £1400

Many of the TV shows, like Extreme Makeover and Ten Years Younger, offer quick solutions to straighten teeth using crowns and veneers. Be warned, this may seem a quick solution but in the longterm these alternatives are invasive, often vastly expensive and will need to be replaced after several years.

*Invisalign offers the ideal solution.*

Dr Jane Butterworth has held Platinum Status for three years and has more than 15 years experience in orthodontics. She offers several invisalign packages depending on the individual case, including:

• Express • Teens • Simple • Intermediate • Advanced

**Before**



*Just one of the many completed cases*

**After**



**How does Invisalign work?**

Your treatment is planned using computer software and you can view your own virtual treatment before you start. Each aligners are worn for two weeks removing them only to eat, drink, brush and floss. Each aligner gradually moves the teeth until the end result is achieved. The total treatment time averages 9 -15 months.

HIGHER LANE DENTAL PRACTICE Visit [www.creatingbeautifulsmiles.co.uk](http://www.creatingbeautifulsmiles.co.uk)  
 43 Higher Lane, Lymm, WA13 0BA  
 Tel 01925 752209 | Fax 01925 757568

**20% OFF**  
**INVISALIGN**  
 During October

creating beautiful smiles

**SPAR***There for you*  
**The Cross, Lymm****FOR YOUR CONVENIENCE...****HOME DELIVERY**

We deliver your shopping to your home when you spend more than £25 in store. It's that easy and convenient!

For more information please see in-store or ask a member of staff for details.

*The Team*

at SPAR Lymm

**At SPAR We Value Your Custom,  
That's Why We're Giving Away These  
Money Off Coupons To Spend In-store****£1 OFF****When you spend £10  
or more in-store**

Valid until 30th November 2009

This coupon is only valid at  
SPAR Store, The Cross, Lymm.  
It cannot be exchanged for cash  
or used against the purchase of  
cigarettes, tobacco, lottery,  
paypoint or e-top ups.

Only one coupon may be  
accepted per transaction.

**£2 OFF****When you spend £20  
or more in-store**

Valid until 30th November 2009

This coupon is only valid at  
SPAR Store, The Cross, Lymm.  
It cannot be exchanged for cash  
or used against the purchase of  
cigarettes, tobacco, lottery,  
paypoint or e-top ups.

Only one coupon may be  
accepted per transaction.

**£5 OFF****When you spend £50  
or more in-store**

Valid until 30th November 2009

This coupon is only valid at  
SPAR Store, The Cross, Lymm.  
It cannot be exchanged for cash  
or used against the purchase of  
cigarettes, tobacco, lottery,  
paypoint or e-top ups.

Only one coupon may be  
accepted per transaction.

**OPENING HOURS**  
Mon to Sat 8am to 10pm  
Sun 10am to 4pm

01925 759952

# Cheshire Cats celebrate achievements

**THE new junior Rugby League club Cheshire Cats held their inaugural Presentation Evening at Lymm Rugby Union Club hosted by former top Super League and international referee Karl Kirkpatrick, who is the club's official Ambassador.**

Guests of Honour were Warrington Wolves' Director of Youth Development John Bastian and Player Performance Manager Ben Lazenby plus of course the Challenge Cup and three times Wembley winner Anthony Sullivan, who was on hand to explain to the children and parents what it was like to play at Wembley and to lift the

Challenge Cup. Anthony's three medals were on display for all to see.

Pride of place was given to the historic and magnificent Challenge Cup which was won by Warrington Wolves at the end of August.

Player of the Year was Taylor Boyne who was selected after a vote amongst his playing colleagues. He was

presented with his trophy by Ben Lazenby.

Clubman of the Year was Dylan Waters - selected by the coaching panel. The trophy was presented by John Bastian to Sam Waters on behalf of her son who was unable to attend through illness.

Special certificates of merit were presented to: Jay Bridle, Cameron Buckley, Connor Byron, Oliver Fleming, Aaron Hopkinson, Ethan Jude, Isaac Jude, Daniel Munt, George Pemberton,

Toby Phillips, Jake Taylor, Kane Sullivan, Ross McKinnon, Ben Povey, Director of Development at Cheshire Cats, stressed the high standards of discipline and conduct displayed by the children, saying: "The children's chests should be swelling with pride after a fine season that was a massive achievement. The team has always shown a positive attitude and great team spirit.

"The side did not concede a single penalty throughout the season for poor discipline or misconduct."

## Coffee morning raised £455

MORE than 70 people attended a coffee morning held at the home of David and Angela Roberts in Lymm, in aid of the Children's Society.

Coffee and biscuits were donated by the Spar Supermarket and there were plant and book stalls and a raffle. A total of £455.60 was raised.

Mrs Roberts thanked everyone who attended or helped - in particular the Spar Supermarket.



## Campaign to save youth club

VOLUNTEERS have given Lymm Youth Club a facelift - and are campaigning to save the building for local use.

They are seeking support from the public and the parish council - who have already helped by paying for

essential electrical work.

The club has not operated for some time but Neville Davies, spokesman for the volunteers said the building was structurally sound. It was hoped to develop it for youth and community activities.

## LOGS, LOGS, LOGS

**Seasoned Mixed Logs  
Supplied in Small & Large Quantities  
i.e Net Bags £2.99 • 1 Sq Metre Bags £40  
Transit Tipper Load 4.5 Sq Metres £150**

**Local Delivery is Free**

**Please Call John at Cheshire Logs on  
07771 895 506 or 0161 610 8393**

**Order yours now while stocks last!**

# 20% OFF ALL KITCHENS ORDERED IN OCTOBER



**Save yourself £1000's  
USING OUR REPLACEMENT  
DOOR SERVICE**

From Replacement Kitchen Doors to New Kitchens.  
All doors, drawers and units are made to measure.

FINANCE OPTIONS AVAILABLE SUBJECT TO STATUS, WRITTEN DETAILS ON REQUEST

**DREAM DOORS®**



**Checkatrade**  
Before you are there

92 Knutsford Road, Grappenhall, Warrington

**Call today on: 01925 398629**

email: [admin@dreamdoorswarrington.co.uk](mailto:admin@dreamdoorswarrington.co.uk)  
[www.dreamdoorswarrington.co.uk](http://www.dreamdoorswarrington.co.uk)

**ORDER NOW  
FOR PRE-CHRISTMAS  
INSTALLATION**

OFFER NOT AVAILABLE IN CONJUNCTION WITH ANY OTHER  
ADVERTISED OFFER. TERMS AND CONDITIONS APPLY.

# CHRISTMAS STOCK NOW IN



## JOIN THE CLUB

# COSTCO

WHOLESALE



Costco is a Cash and Carry membership warehouse club which sells a wide variety of brand name merchandise at low warehouse prices.

### Welcome to Costco Wholesale

#### If you are a bonafide business owner or manager you qualify for Trade Membership.

You need to provide evidence of trading in the form of a current business utility bill (electricity, gas, water) plus either a VAT Registration Certificate or two other pieces of business stationery (cheque, letterhead, invoice). The annual Trade Membership fee is £20 plus VAT which includes a free spouse card.

#### Individual Membership

You qualify for Individual Membership if you belong to specific employment groups – please call for details of qualifying categories. You need to provide relevant ID, such as your payslip, ID card or professional qualification, plus a current utility bill (electricity, gas, water) from your home address. The annual Individual Membership fee is £25 plus VAT which includes a free spouse card.

### Advantages of Costco Membership...

- Substantially reduced prices
- Wide range of quality branded products
- High quality fresh food departments
- Business supplies and resale merchandise
- Immediate availability - open 7 days a week
- Warehouse is self service with products packaged and sold in bulk quantities
- No hidden charges - all prices are posted excluding and including VAT
- Pay with cash, company or personal cheque or debit cards
- Membership valid at over 560 locations worldwide

### Double Guarantee

#### On Merchandise:

We guarantee your satisfaction on every product we sell with a full refund\*.

#### On Membership:

We will refund your membership fee in full at any time if you are dissatisfied.

\* Exceptions apply. Please see in warehouse for details.

### Opening Hours

	Trade
Mon - Fri	10:00 - 8:30
Saturday	9:30 - 6:00
Sunday	11:00 - 5:00
	Individual
Mon - Fri	12:00 - 8:30
Saturday	9:30 - 6:00
Sunday	11:00 - 5:00



**SIGN UP OR RENEW WITH THIS ADVERT AND RECEIVE A SNACK FOR 2 IN OUR CAFE**  
COSTCO HAYDOCK ONLY

**Costco Haydock**  
Andover Road  
Haydock  
WA11 9FA

**Tel: 01942 868 600**  
**Central Membership:**  
**01923 830477**  
**www.costco.co.uk**

Your membership is valid at all 21 UK locations and at over 560 worldwide.

Accepted methods of payment: cash, debit card or cheque. Membership must be obtained before purchases can be made.



# RAVENSWORTH

ESTATE AGENTS WITH A DIFFERENCE

T: 01925 755654

F: 08707 512 564

[www.ravensworthestates.co.uk](http://www.ravensworthestates.co.uk)

## Property Sales and Lettings

# Tel: 01925 755654

### Highly Competitive Fees

### Free HIPs

Ravensworth Estate Agents offers a wealth of experience in the property sales and lettings markets. We combine modern property marketing practices with our traditional customer service.



### If you

- have a property to sell
- have a property to let
- want to buy or rent a property

### If you want

- friendly, professional service
- proactive support
- highly competitive fees



Then contact us on 01925 755654 or visit our website

**Contact Hours**  
**9am - 9pm**

Knutsford 01565 755444

Congleton 01260 269126

Northwich 01606 889020





# Charity golf day

**LYMM Golf Club Lady Captain Gaye Fletcher held a Charity Day in aid of the Pain Relief Foundation based in Liverpool.**

Gaye is pictured teeing off watched by from left, Mary Woodroffe, Edith Athey, Lady Vice-Captain, Christine Patton, event organiser and Carole Rodgers.





**Would YOU like a Maid2Clean?**

**Your Home**

- Regular hourly rate only £9.25
- Price quoted includes agency fee (no hidden extras)
- One off spring cleans available. Call for price details
- Worker hours to suit you (min. 2 hours per week)
- Reliable, friendly staff are fully vetted by Maid2Clean
- Ease of replacement if you wish to change your worker
- Worker sickness replacement cover provided if required
- Insurance included
- Most domestic duties provided

**Not enough hours in the day for you?  
Want to spend quality time with the family?**

*Then why not use Maid2Clean?*

For a home that "Sparkles" you can call us free of charge on

**0800 043 0722  
or 01925 670 309**

[www.maid2clean.co.uk/cheshire](http://www.maid2clean.co.uk/cheshire)  
email: [joanne@maid2clean.co.uk](mailto:joanne@maid2clean.co.uk)

You deserve a rest so be served by the best...

**PLEASE KEEP THIS ADVERT for when your friends need a Maid2Clean!**



**FREE Local Pick-up & Drop Off Service**



*Quality Assured*



## Agden Park Motors



Park Garage A56, Agden Brow, Lymm

**5 Star**  
*workshop facilities for servicing and repair*

**Over 300**  
**tyres**  
*at competitive prices!*

**MOT Testing**  
*petrol & diesel*



**BODYSHOP**  
01925 752235





**AIR**  
**CONDITIONING**  
**REGAS/SERVICE**

**BIG ENOUGH TO COPE . . . SMALL ENOUGH TO CARE!**

**Contact ALLAN or GEOFF on 01925 752447**

# Shop Local

Welcome to our special feature which is aimed at encouraging our readers to support local businesses. Any local business wishing to feature in future editions please contact us on 0800 955 5247. Please mention this publication when responding to an advertiser.

**The Cross Clinic (compare our prices)**  
 20 The Cross, Lymm 01925-757513

Acupuncture £28	Chiroprody £23
Physiotherapy £30/35	Reflexology* £32
Osteopathy £35/37	Bowen* £35
Head Massage £28	Counselling* £30
Aromatherapy £28	MLD(90mins) £45
Hypnotherapy* £30	Nutrition* £45
Vestibular Rehab £40	Hot Stones* £40

*Appts are normally 30min but \* are longer*

amazing weight loss!

**GUARANTEED AT SLIMMING WORLD**

Join us here to find out more...

EVERY TUESDAY  
 4.30pm & 6pm : Lymm Village Hall, Pepper Street  
 10.00am : Lymm Methodist Church, Eagle Brow

Tel: Sara 07973 943 168  
 0844 897 8000  
 www.slimmingworld.com

**1/2 PRICE**  
 JOIN NOW! SAVE 50%!

from ONLY **£3.75\***  
 a week!

**Slimming WORLD**  
 because you're amazing

**Lymm Electric & Hardware**  
 EST 1974

Electrical Goods  
 Repairs • Rewires  
 Alarms • Security Lights

NICEIC approved electrical contractors

**Dyson/Vac repairs & Service**

All work guaranteed

**01925 755252**  
 12 Bridgewater Street, Lymm, Cheshire

 **Pestaway**

Wasp, Ant, Silverfish  
 Rat, Mice & Squirrels  
 Specialist

25 Years Experience  
 All Work Guaranteed

Call Now On 07823 338 682  
 or 01925 755 702

**Would you like the UK's best value domestic gas & electricity?**

With our unique "Triple Value" guarantee we will:

- 1) Guarantee our prices will always be cheaper than British Gas.
- 2) Guarantee our prices will always be cheaper than your regional electricity supplier.
- 3) Guarantee our prices will always remain competitive with the cheapest tariffs available from the "Big 6" suppliers.

- Easy to switch • No minimum contract
- You keep the same pipes and meters
- You receive exactly the same gas and electricity

Call for a FREE No Obligation Utility Audit

For full details: **0800 955 5247**  
 New Media Centre, Old Road, Warrington, WA4 1AT

**THE UTILITY WAREHOUSE**  
 WARRINGTON OPEN

**THIS MONTHS OFFERS!**

- 500 FULL COLOUR DIGITAL BUSINESS CARDS **£35.00**
- 100 A3 FULL COLOUR POSTERS **£38.00**
- 500 FULL COLOUR A6 DOUBLE SIDED LEAFLETS **£50.00**
- 10,000 FULL COLOUR A5 LEAFLETS **£248.00**

BUY 1 SET GET 1 SET FREE!

FOR 700 1,000 GET THE OTHER DIGITAL 50% FREE!

The New Media Centre,  
 Old Road, Warrington, WA4 1AT  
 Tel: 01925 240 247  
 E-mail: info@247print.net

**twentyfourseven**  
 design and print, ltd

# Regional award for corner shop

**A LYMM corner shop has won the title 'Regional Community Shop of the Year' in a competition run by a national dairy company.**

Burnett's Premier Store in Higher Lane won the award as a result of customers signing a petition in the shop, followed up by a visit from a 'mystery shopper' who took account of various features of the shop, including stock, displays and helpfulness of the staff.

Owner Jim Burnett was treated to a tour of the Robert Wiseman dairy at Trafford Park, followed by lunch with other regional winners and dairy chiefs.

The shop now goes into a national competition to be held next month.

Mr Burnett is pictured with the framed certificate he received to mark the achievement.



## Christmas & New Year Parties at The Lymm Hotel

### Christmas Party Nights

Start your evening early with our Happy Hour in our Brasserie Bar 6.30pm - 7.30pm before heading in a room to watch 6 musicals whilst being entertained by your DJ. Then its time to booze and party the night away until late so the animals of your favourite music!

**Starting from £19.95 per person**

**GET A £5.00 DISCOUNT WITH OUR INCLUSIVE DRINKS PACKAGES!!!**

Unlimited accommodation rates starting from £30 per person

### Christmas Lunch Parties

- Sunday Lunch with Santa
- Lunch Office Party
- Childrens Years Lunch
- Christmas Day Lunch
- Boxing Day Lunch

### New Years Eve Ball

£62.50 per person

We start the evening with a champagne reception followed by a fantastic 6 course meal.

### New Years Eve

#### Family Buffet

£39.50 per adult  
£22.50 per child up to 11 years old  
£12.95 up to 3 years old

*Special New Year's Eve Celebrations Menu's are available*



*Please contact us for more information or to reserve your bookings*

**Lymm Hotel, Whitecross Road, Lymm WA13 9WJ**

Tel: 01925 751223

general.enquiries@lymmhotel.co.uk

www.the-lymm-hotel.co.uk

## Concert raised £600

A CONCERT of light classical music in Lymm raised more than £600 for St Rocco's Hospice.

The Cambini Ensemble entertained at St Peter's Church, Oughtington. The music was introduced with nuggets of information about each piece or the composer, which were enjoyed by the audience.

In the interval tea and cakes were served. There was a raffle of prizes donated by local hotels and businesses.

The ensemble and everyone involved were thanked at the end by Catherine Vanareem on behalf of St. Rocco's.

**THE MANOR**  
THELWALL VILLAGE  
Country Pub & Carvery

Bell Lane, Thelwall, Cheshire  
WA4 2SX  
01925 261703



# Now taking festive bookings

From the festive menu  
**2 course just £9.50pp**  
**3 course is £11.95pp**

The festive menu is available 12 to 2.30pm and 5pm till 9pm Monday to Friday, and all day Saturday and Sunday.

Or why not come on Christmas Day for £37.50 per person, £15.00 per child.

Please contact us for more information regarding live music and the festive menu's

Or visit:

[www.themanorcountrypub.com](http://www.themanorcountrypub.com)

### Also available

- New menu available
- Live music on Friday evenings
- Quiz on Monday evening.
- Premiership and Champions League football shown weekly.



# Dining Out *with Lymm Life* at the Bear's Paw

WE have said it before and we will probably say it again...there is no more cosy, comfortable and convivial place to eat out than the Bears Paw at High Legh.

Mine hosts Jason and Melanie Craig are Lymm residents and, over the years, they have learned what Lymm people like.

Actually, they have learned what most other people like as well for the Bears Paw is patronised regularly by discerning diners from a wide area.

We have been unable to resist the

delicious soups for years, but recently we have been trying other starters too. Cod Goujons with Tartar sauce and Black Pudding with Peppercorn sauce have now also become favourites and there is a wide range of others to choose from as well, including Smooth Chicken Liver Pate and Brie Wedges with Orange and Cranberry sauce. All delicious.

Apparently the most popular main course is the lightly battered cod and chips, and indeed it is a dish to savour but fish lovers will also find the

Panfried Seabass fillets and the Scottish Salmon fillets to their taste.

There is grilled Fillet Steak, tender Rump Steak, Lamp Rump and Lamb Cutlets and Chicken with Bacon and Dijon sauce.

The menu is augmented by a daily blackboard selection which is always changing and which adds a lot more choice - including vegetarian dishes.

For those with a hearty appetite there is a good range of homemade desserts, including Ticky Tacky Pudding, Crème Caramel, Bread and Butter Pudding, Crème Brulee and, again, a selection of specials on the blackboard.

A fine range of wines and beers complements the fine fare and ensures an evening at the Bears Paw will be an enjoyable one.

## Bears Paw

Country Inn & Restaurant  
High Legh

**Celebrate Christmas  
at the Bears Paw**

*Christmas Fayre  
menu now available  
3 courses for £17.95*

[www.thebearspawinn.co.uk](http://www.thebearspawinn.co.uk)

Tel: 01925 752573 Warrington Road, High Legh





## JOLLY THRESHER



Higher Lane - Broomedge - Lymm, Cheshire

Join us at the Jolly Thresher for your Christmas event including party nights every Thursday throughout December with the O'Grady roadshow disco.  
Please call for further details and reservations.

oOo

Many thanks to all our customers for supporting this year's B-Fest

*Jonny, Mark, Olivia and staff welcome you all to the Jolly Thresher, our local pub with fabulous restaurant, outside terrace and huge beer garden.*

*Good home-cooked food from our new menu, plus fine ales and wines, are served every day. Enjoy a great atmosphere and friendly service in our family-run pub.*

*Quiz night Tuesdays  
Live entertainment Fridays  
Please call for reservations*

# 01925 752265



## THE HATTON ARMS AND RESTAURANT

Modern Service . . . Traditional Values

e : [tables@hatton-arms.co.uk](mailto:tables@hatton-arms.co.uk)  
tel : 01925 730 314

**Come and join us  
for Christmas Lunch**

**Christmas Day Lunch  
£49.95 per person**

Parties catered for  
throughout December

**Book early to avoid  
disappointment**

All our food is freshly prepared

Cosy pub atmosphere  
with open fires

Hatton Lane, Hatton,  
Warrington, Cheshire, WA4 4DB  
<http://www.hatton-arms.co.uk>

# Campaign to save youth club

A TEAM of volunteers has given Lymm Youth Club a facelift - and is campaigning to ensure the building is retained for youth, community and sporting use.

They are seeking support from the public and the parish council - who have already helped out by meeting the cost of electrical work necessary for the renovation of the building in Bridgewater Street.

The youth club has not operated for some time but Neville Davies, spokesman for the volunteer group,

said a recent survey had shown the building to be structurally in good condition.

He said the group's aim was to develop the building as a centre for youth, community and sporting activities. But they had been placed in an almost impossible position due to Warrington Borough Council imposing a rent of £4500 per annum yet at the same time agreeing to a lease of only one year, with one year's notice.

The volunteers are seeking the parish council's support to a campaign for a lease of at least five years and for the rent to be reduced to an achievable figure.

Mr Davies said it had always been known locally that the site was given to the people of Lymm for community and youth use. Many Lymm families "bought bricks" to help towards the cost of building in the belief it was owned by the community.

He said currently the building was used mainly to provide lunches and toilets for people on Market Day. But the volunteers wanted to extend this use to many other organisations and keep the building for the widest community use.

## Vera Warham



THE funeral has taken place at Lymm Baptist Church of Miss Vera Warham, of Princess Road, Lymm, prior to burial at Dunham Massey. Rev Chris Newton officiated.

She died, aged 87, in Warrington Hospital after suffering a long illness on August 12.

Miss Warham is survived by her four cousins Margaret, Sheila, Eileen and Valerie, and their families.

She was a devout Christian attending Lymm Baptist Church. Prior to her illness, she enjoyed gardening, baking, socialising with friends and looking after her beloved cat Phoebe.

Funeral arrangements were by John Burrows and Sons.

Established 1878  
**John Burrows & Sons**  
 Independent Family  
**Funeral Directors**  
 M. G. Tandy  
 J. A. Tandy  
 16 Higher Lane, Lymm  
 Tel: 01925 752501

## CLASSIFIED

**ACCOUNTANCY & BOOKKEEPING**  
 SELF-EMPLOYED bookkeeper. I.A.B. qualified Sage computerized bookkeeping. Experience in small limited companies. Hours available. Contact Jane Rattigan A.I.A.B on 01925 758055 or 07836 698 886 (011/09)

**AIR CONDITIONING**  
**AIR CONDITIONING SERVICES** Heating, cooling, dehumidifying, freshly filtered air, for homes, conservatories, retail outlets, offices, surgeries, salons. Installed in a day, 5 years guarantee, lease options, tax rebates, free survey. Call John Duggan, 4 Seasons Ltd 01925 754444. www.4seasonsltd.co.uk (012/09)

**AIRPORT TRANSFERS**  
**OPTIMUM TRAVEL:** 24hr Airport Transfer Specialists. Quality service in Quality vehicles at realistic prices. Full Meet and Greet at all Airports. All areas covered. 01925 601 259 (011/09)

**ARCHITECTURAL SERVICES**

Architectural plans drawn for all domestic and commercial alterations and extensions including new builds regardless of size  
 info@jar-architecture.co.uk  
 www.jar-architecture.co.uk  
**07525 758643** (04/10)

**PART-TIME SALES PERSON**  
 Lymm Life and its sister publications are looking for a self motivated person with good people skills who can work on their own and as part of a team.  
 The successful applicant would be able to work from home but would also be expected to spend a certain amount of time in the office  
 Hours are by agreement  
 The package offers expenses and uncapped commission  
 If you feel you have the necessary qualities please email your CV to info@warrington-worldwide.co.uk

# Kitchens & Bedrooms

by Ben Ellaby Ltd

## Visit our New Showroom

at 7 Church Road, Lymm WA13 0QG

Designed, Manufactured and Installed by Craftsmen with a combined experience of over 90 years in the Kitchen & Bedroom industry.

**'Styles to suit all tastes  
 Budget to suit all pockets.'**

**For free no obligation quote call 07854 457936**

**CLASSIFIED**

**Call 0800 955 5247 to advertise**

**ART GALLERY**

**STUDIO ART GALLERY** Beautiful Paintings Stunning Glass, Pet Portraits, Murals, Sculpture, Unique Gifts. Original pieces that appeal to all tastes and budgets. FREE coffee. Call 01925 444909 [www.studioartonline.co.uk](http://www.studioartonline.co.uk) (11/09)

**BATHROOMS**

**The Bathroom Refurbishment Co.**  
We can create the Bathroom of your dreams (One Warrington-based Company)  
One job from start to finish  
Latest 3D virtual CAD design system  
Please visit our website  
[www.bathroomrefurbishment.co.uk](http://www.bathroomrefurbishment.co.uk)  
Please Ring Wayne  
**01925 826 828 or 07976 574 828** (11/09)

**LYMM KITCHEN & BATHROOM PROFESSIONAL INSTALLATION.** Ceramic wall & floor tiling. For free estimates and advice contact Rob Evans on 01925 752623 business or 07763 770408 mobile. Est 2002. Local references provided (11/09)

**BEAUTY & NAILS**

**MOBILE BEAUTY THERAPIST PHOEBE ELIZABETH,** Facials, Manicures, Pedicures, Aromatherapy Massages, Wedding Makeup, Waxing, Pamper Parties, all in the comfort of your home. Tel 07896 084 063, visit [www.PhoebElizabeth.co.uk](http://www.PhoebElizabeth.co.uk) (12/10)

**BUILDING SERVICES**

**A Wardle Builders (Lymm)**  
Your local builder specialising in:  
Extensions  
Alterations  
All Aspects of Brickwork & General Building  
**T: 01925 759785**  
**M: 07961 111509**  
W: [www.wardlebuilders.co.uk](http://www.wardlebuilders.co.uk) (12/10)

**B.E.A. Building Services**

**Members of The Guild of Master Craftsmen**  
Full Extensions • New Builds  
All Brickwork • Joinery  
Tiling & Plastering • Loft Conversions  
Windows & Doors • Planning regulations  
**01925 753966**  
**07786 245068**  
[www.beaplastering.co.uk](http://www.beaplastering.co.uk) (14/10)

**Lymm Slate & Tile**

All aspects of Slating and Tiling  
Fascia, Soffits & Guttering  
**DONT PAINT IT - REPLACE IT!**  
Tel: 01925 758863  
Mob: 07796 896845 (12/10)

To advertise on these pages please call

**0800 955 5247**

**BUILDING SERVICES**

**BG BUILDING & MAINTENANCE.** Pointing, flagging, patios. Time served, experienced bricklayer. Over 30 years experience. CSCS card holder. No job too small. Tel 01925 756829, mobile: 07707 420 418 (11/09)

**BRICKLAYER AVAILABLE** for garden walls, pointing etc. Tel: 01925 755441 Mobile: 07966 491624 (11/09)

**IBAM PROJECTS LTD** All building and Joinery work undertaken. Extensions, alterations, renovations, fully qualified tradesmen. 10% discount with this advert. Free Quotations. Phone Lee 01925 575528 Mobile 07866 477415 (12/09)

**BUSINESS SERVICES**

**GROW YOUR BUSINESS** Professional & Reliable lady available to carry out telesales or call your clients on a flexi hourly basis. Lisa 07967 651 309 (11/09)

**CARPETS, CURTAINS & INTERIORS**

**BRIDGEWATER FLOORING AND BLINDS.** carpets, vinyls, laminates, commercial flooring, karndean, travertine, under floor heating and window blinds. No obligation. Free measure/quotation service. **SHOWROOM OPEN AT AGDEN BROW. TEL:01925 755805. Closed Wednesdays.** (12/10)

**CUSTOM-MADE** curtains and loose covers. All accessories supplied and fitted. Made-to-measure blinds. Our fabric or yours. Tel: Orchard Soft Furnishings 01925 756388. (11/10)

**CARPET CLEANING**

**A1 STAINBUSTERS:** Fully guaranteed carpet and upholstery deep dry cleaning. Clean & dry in only ONE hour. Quotes for both commercial and domestic. Contact the Local expert John Latham on 01925 205210 or 07765 314080 (14/10)

**SIMPLY THE BEST CLEAN YOU WILL EVER HAVE.** Cleaners UK Ltd. Est 22 yrs. Have your carpets & sofas beautifully deep cleaned leaving them fresh smelling & colour restored. Latest & best methods. Dry/steam. Professional, reliable & affordable. Call Neil Riley on 01925 264989/07831 336060 (14/10)

**CENTRAL HEATING**

**ACORN HOME HEATING.** Installers since 1987. Replacement boilers, sealed systems. Repairs and maintenance. Corgi registered and ACG certified. Full written quotation and guarantee. Tel: 01925 450786 (12/10)

**CORGI REGISTERED GAS ENGINEER.** Andy Gas of Lymm, specialist in: Boiler upgrades, servicing, repairs to all domestic heating and gas appliances. Professional service. Tel Andy on: 07753 838129 or 01925 753712. (14/10)

**GAS SAFETY SERVICES:** Your local CORGI / Gas Safe registered gas engineer, experienced in all boiler and domestic gas installations, servicing, inspections and repairs. Honest and reliable. Call Tom on 07706 721685 or 01925 751433. (14/10)

**CHILDREN'S ACTIVITIES**

**TUMBLE TOTS** is the leading national physical play programme for children AND IS IN LYMM ON MONDAYS. For availability contact Jane 078 121 444 50. We can also be booked for private parties. (11/10)

**CLEANING SERVICES**

**arleys angels**  
• Spring Clean Specialists  
• Presenting your home for sale  
• Moving house  
• After building work cleans  
**01925 266834**  
... because you're worth it! (10/11)

**SAFECLEAN: SAFE ORGANIC CLEANING.** Specialists in cleaning all leather and fabric upholstery, rugs, carpets and curtains in situ. Ask about our new organic allergy relief system, Guardsman stain protection plans and carpet repairs. Richard Vaal on 0808 144 8178 (10/10)

**SIMPLY THE BEST CLEAN YOU WILL EVER HAVE.** Cleaners UK Ltd. Est 22 yrs. Have your carpets & sofas beautifully deep cleaned leaving them fresh smelling & colour restored. Latest & best methods. Dry/steam. Professional, reliable & affordable. Call Neil Riley on 01925 264989/07831 336060 (14/10)

**COMPUTERS**

**Having Trouble With Your Computer?**  
Running too slow?  
Want to upgrade... go wireless?  
Call for experienced engineer  
Tel: 07974 448 165 or 01925 751 546 (11/09)

**DELIVERY SERVICES**

**FURNITURE FERRY LIGHT REMOVALS.** Collections arranged from Ikea, Costco and other stores, garden centres, auctions etc. You choose, you buy, I deliver - SIMPLE. Reliable, inexpensive service. Tel: Matt 07970 178 333 or 01942 732768. [www.furnitureferry.co.uk](http://www.furnitureferry.co.uk) (15/10)

**TnM Couriers** - specialists in urgent UK same day deliveries, international and UK next day services available, contract work undertaken, parcels to pallets, no job too small or too big, competitive rates. Call 01925 639029. (10/11)

**DRIVING SCHOOL**

**Learn to drive with Springfield S.O.M.**  
David Rands - DSA ADI (car)  
Pass Plus Registered  
**01925 470 102**  
**07989 661 547**  
[derands@hotmail.com](mailto:derands@hotmail.com) (16/10)

**ELECTRICAL CONTRACTORS**

**PAUL A LEWIS** Electrical Contractor. Additional sockets, lights, security lights, mains board replacements, garden lights / sockets. All work guaranteed. No job too large or small. Tel: 01925 758337 or 07966 386806. Est 22 years. (11/2009)

**TRUST PROPERTY ELECTRICAL SERVICES.** NICEIC Part P Approved Contractor. All Electrical work undertaken. Inspection & Testing & PAT Testing. All work certified & guaranteed. Call Tim on 07754409906 or 01925 601055 (13/10)

**EQUESTRIAN**

**LYMM RIDING SCHOOL.** Learn to ride with friendly atmosphere, group lessons or private. Horses/ponies well schooled. Lessons from £10, we offer tests with pony club cert, please ring for more details. Training for pony club. Rebecca Bennett RegAI. 01925 750435. (11/10)

**EQUESTRIAN SUPPLIES & ANIMAL FEEDS**

**STABLES SADDLERY.** EST. 1964. Good stock of all equestrian supplies and animal feeds. Lots of interesting and unusual equine and canine collectables. Tel: Barbara Williams on Lymm 752762. (10/11)

**FIRES & FIRE SURROUNDS**

**Quality Fireplaces at Affordable Prices**  
**WARRINGTON FIRE SURROUNDS**  
Surround & Marble Only £299  
Quality Value Service Guaranteed  
**01925 417731**  
[www.warrington-fires.co.uk](http://www.warrington-fires.co.uk)  
8 Lovely Lane, Warrington (follow signs for hospital) (10/11)

**GARDENING SERVICES**

**A F GARDEN SERVICES**  
ALL TYPES OF GARDEN MAINTENANCE  
REGULAR MAINTENANCE  
SOFT LANDSCAPING  
HEDGE PRUNING  
CLEARANCES • TURFING  
Tel: 0161 928 1722  
Andy: 07796 818 686  
FREE ESTIMATES  
[www.afgardenservices.co.uk](http://www.afgardenservices.co.uk) (10/11)

**Beechwood Industries Ltd**  
Does your garden need a complete makeover or just good management?  
Free Assessment  
Free Consultation  
Landscape Design  
Construction  
Planting  
Lawn Care  
Tree Surgery  
Garden Furniture  
Contact Adam Halford on 07749 253 308  
[www.beechwoodindustries.co.uk](http://www.beechwoodindustries.co.uk) (12/09)

**EMMA ASPINALL BA, GARDEN CONSULTANT.** For garden design, planting rejuvenation, improvement, alterations and maintenance advice. Free consultation. Tel: 01925 755839 (11/10)

**GG SERVICES**  
Tidy Ups  
Domestic/Commercial  
Garden Maintenance  
Please Ring  
**01925 759422**  
**07831 229354** (11/2009)

**JDS LANDSCAPE & GENERAL BUILDING SERVICES.** We cover a wide range of internal/external work. For a free quotation contact John Scott. 01925 754 883 OR 07515 967 735 FOR MORE INFORMATION VISIT [WWW.JDSCREATE.COM](http://WWW.JDSCREATE.COM) (12/09)

**LAWN DRAINAGE AND SOIL AERATION.** No trenches, no drainpipes, no digging, no repairs, no hassle. If this interests you Contact Bob Harper 01925 266852 or 07952 608701. (11/10)

**M J NEEDHAM LANDSCAPES** Award winning with over 15 years experience. All aspects of landscaping, specialist in bespoke construction. Qualified design service available. Contact 01925 825 645 or 07888 730 383 (11/10)

**GATES & AUTOMATION**

**GATES/GARAGE DOORS & AUTOMATION** - steel & wooden, supplied, installed & serviced by Platinum Automated Entries Ltd. For a free quotation tel: 01565 777260. Web: [www.automatedentries.co.uk](http://www.automatedentries.co.uk) (11/10)

**HAIR & BEAUTY**

**PROFESSIONAL MOBILE** hairstylist, creative cutting, colour/coulor correction, including foiled highlights. Tel: Lorraine 01925 755441 / Mob 0786 7910805. (11/10)

**HANDYMAN**

**GENERAL DIY, JOINERY** etc undertaken including kitchens replaced or refurbished. No job too small. Recommendations available. Lymm based. Give David a call on: 01925 756215 or 07732 116122. (11/10)

**Handyman Services**  
Home, Office & Garden  
All Welding Repairs & Fabrication  
Patio, Driveway Cleaning  
General DIY, Gutter Cleaning & Repair  
Garden work, Flagging & Fencing  
Turfing & much more  
Tel Neil:  
**01925 757905 Mobs: 07813 201850** (11/09)

**CLASSIFIED**

**Call 0800 955 5247 to advertise**

**HANDYMAN**



Plumbing • Joinery  
Electrical • Flat Pack etc  
www.manthatcan.co.uk

**Phone Ian  
0161 929 9582**

**HEALTH CARE**

**THE WHITE ROOMS PHYSIOTHERAPY** and Wellness Centre. Rapid expert assessment and treatment of all musculoskeletal injuries. Spinal Specialists! Discover and tackle the cause of your pain! 11, Henry Street, Lymm, Cheshire WA13-0LT. Tel: 01925 752333 Mob: 07903 822700.

**HOLIDAY ACCOMMODATION FOR SALE**

**CARAVAN HOLIDAY HOME.** Crugan Holiday Park, Llanbedrog, Pwllheli. Atlas Moonstone 35 x 12 x 3b 2003, 3 bedroom. Within walking distance of one of the most sheltered beaches in Wales. £27,000 ono. For further information and a personal appointment to view, please contact Sheila or Derek Nesbitt on 01925 266881 or 07745 870442.

**HYPNOTHERAPY**

**MICHAEL MAHONEY** clinical hypnotherapist for IBS, Stress, Anxiety and many other problems. Medical Research project experience, BUPA Service Provider. For FREE information sheet please email [TimelineServices@aol.com](mailto:TimelineServices@aol.com) or ring 01925-658322 www.healthyaudio.com

**IRONING SERVICES**



**Carol's  
Ironing services**

NEXT DAY PICKUP & DELIVERY SERVICE

CPS Centre (Above Sainsbury's)

**Tel: 01925 767945  
Mob: 07979 948197**

**ITEMS WANTED**

**OLD GOLD & SECOND HAND JEWELLERY ALWAYS REQUIRED.** Branded watches considered. Best prices paid at Knutsford's busiest jewellers established 1980. John Rees Jewellers, 91 King Street, Knutsford 01565 653 009

**JEWELLERY**



**evans & co**  
JEWELLERS & GOLDSMITHS

**Jewellery Workshop**

5 London Rd, Stockton Heath, Warrington, WA4 6SG

Quality repair, remounting, design work and setting finished to a high standard.  
Loose certificated diamonds and gemstones supplied.  
Stockists of fine contemporary British Swiss and German jewellery.

**Tel: 01925 269292**

**JOINERY**

**LYMM & DISTRICT JOINERY & CONSTRUCTION** Loft & Cellar conversions. Extensions and renovations. All aspects of joinery undertaken. Free estimates no obligation. T: 07867 973566. M: 01925 267611 W: www.joinerywarrington.co.uk

**KITCHENS**



**COMPLETE KITCHEN INSTALLATIONS**

Design & Supply Service or Fitting only  
All remedial works.  
Plastering, Electricals, Plumbing, Tiling  
NICEIC + 25yrs exp

**Tel: 01925 471572  
Mob: 07753 742687**

**LYMM KITCHEN & BATHROOM PROFESSIONAL INSTALLATION.** Ceramic wall & floor tiling. For free estimates and advice contact Rob Evans on 01925 752623 business or 07763 770408 mobile. Est 2002. Local references provided

**LOCKSMITH**

**CHESHIRE LOCKSMITHS LTD** UPVC Door Specialist. Non Destructive Entry Service. Free Quotations. Lymm Based Business. Contact Tony 07774 805 588.

**MINI BUS HIRE**

**TAURUS TRAVEL.** 8 and 14 seat mini buses for all occasions including 24 hour airport transfers. Friendly and reliable service. Local and long distance. Fully seat belted. Jon: 07786 630675

**MORTGAGES & HIPs**

**MORTGAGEFORCE** - 1 phone call, 1000s of mortgage deals. For local, impartial and professional advice on all aspects, including remortgages, buy to let, adverse and first time buyers. Phone 01925 266899 for details. Your home may be repossessed if you fail to maintain payments.

**HOME INFORMATION PACK (HIP)** £275 including vat. Homeowner - all sellers need a Home Information Pack. All Landlords - you will need to provide an EPC to prospective tenants. To order call 01925-75-1546

**OPTICIANS**

**ADCOTT OPTICIANS.** State of the Art opticians in the heart of Lymm Village. Comprehensive sight tests and a wide choice of spectacles tailored to you, whatever your budget. 01925 757075

**PAINTING & DECORATING**

**CAPITAL PAINTERS** - Quality painters and decorators. All aspects of work including interior and exterior and wallpapering. Small DIY jobs. 25 years experience. Free quotations Rob on 07902 215 530

**N & K DECORATING SERVICES,** High Class Professional Decorators, Paper Hanging Specialist, Internal and External works undertaken, Lymm Based Company, Free Quotations. Call 01925 755212 or 07886 836243.

**PAYROLL**

**WHY TRY TO BE A PAYE EXPERT?** Watkinson Black can provide a cost effective payroll service, releasing you to concentrate on your business. For further details please phone: 01925 413210 or e-mail: [info@warringtonaccountants.co.uk](mailto:info@warringtonaccountants.co.uk)

**PHOTOGRAPHER**

**BRENDA GREEN ABIPP.** Qualified professional photographer for People, Environmental Portraits, Weddings, PR, Special Occasions. Established 30 years. websites. www.brenda.green.co.uk www.brendagreen@demon.co.uk Tel: 01925 753580.

**JIM HUNTER PHOTOGRAPHY,** for Wedding, Portrait, Commercial and Events photography in Warrington, Cheshire and around the NorthWest. Call, email or visit our web site. t:07939 338643 e:jim@jimhunter.co.uk www.jimhunter.co.uk

**PICTURE FRAMING**

**PICTURE FRAMING.** Original art, jewellery, gifts and greetings cards. Edgar Art & Framing, 19b The Cross Courtyard, Lymm (right at The Terrace Brasserie & Cafe and right again at the far end). Tel 01925 754700

**PICTURE FRAMING**

**PICTURE FRAMING SERVICE,** also original paintings, prints, and giftware. Giclee Printing Service for artists. The Brentwood Gallery, 106 - 108 London Road, Stockton Heath, Warrington WA4 5LE. Tel: 01925 601473 www.brentwoodgallery.co.uk

**PLASTERING**



**B.E.A. PLASTERING OF LYMM**

Reliable and friendly service. No job too small  
All types of plastering work undertaken  
All insurance work undertaken  
Free estimates  
Call David anytime on  
01925 753966 or 0778 624 5068  
Member of the Guild of Master Craftsmen



**LYMM PLASTERING**

Professional and reliable service  
No job too small  
All areas covered  
(public liability insurance)

**Tel: Brian Gaffney  
01925 755958  
07967 087034**

**TE MORRELL PLASTERING & PROPERTY SERVICES** All plastering work, and a wide range of building work and maintenance undertaken. For free quotation tel 07766-417138 or 01925 753 215. Email tom\_murrell 2000@yahoo.co.uk

**PLUMBING**

**CL PLUMBING & GAS SERVICES.** No job too small. 24 hour service. Central heating - high efficient boilers at competitive prices. Boilers serviced. Gas Safe Registered. Tel 01925 819 692 or 07851 405 466.

**PB PLUMBING.** All domestic and commercial work. Fitted bathrooms and tiling. Small jobs welcome. Free quotes. Fully insured. C&G qualified. Call 0161 928 3253 or 07821 554867 or Freephone 0800 824 7747 or visit www.pbplumbing.co.uk



**STEPHEN ROBERTS**

Plumbing and heating, installations and servicing, boiler breakdowns, system upgrades  
free estimates

**CORGI REGISTERED**

**Tel: 07830 331231**

**STEVE ROBINSON PLUMBING.** Friendly reliable service. Exceptional prices. Bathroom installations, including tiling. Tel 01925 629220. Mobile: 0776 3373987.

**RE-UPHOLSTERY**

**TRADITIONAL** and modern re-upholstery. Dining chairs, headboards, 3-piece suites etc. Customer's own fabric welcome. Tel: Orchard Soft Furnishings 756388.

**SKIP HIRE**



**WINWICK ROAD SKIP HIRE**

01925 44 66 45

**Skips from £50**

All Sizes Available  
Same Day Delivery  
Trade Accounts Welcome

[info@winwickroadskiphire.co.uk](mailto:info@winwickroadskiphire.co.uk)

**STORAGE**



**Self Storage Home & Business**

**SUPER SUMMER DEAL**

**30% OFF Storage**  
terms & conditions apply

**Free Van Hire**



73 Manchester Rd  
Woolston  
**01925 812700**

**TAXI SERVICE**

**FRAZERS OF LYMM PRIVATE HIRE SERVICE.** Good local rates, reliable friendly service, five seater vehicles, airport, station schools, business or pleasure special rates for OAP's. Contact Nigel on 01925 754 426

**TILING**

**A D TILING SERVICES** Domestic and Commercial. All types of ceramic, natural stones and slates. Free estimates Tel: 0161 747 1217 Mob: 0796 614 6776

**TREE SURGERY**

**R&R TREE SERVICES.** All aspects of tree work undertaken. Pruning, felling and hedge cutting. All work fully insured. Tel Richard on 07792756545 or 01925 750418

**OJT TREE SERVICES** All types of tree work and hedge cutting/removal NPTC qualified. Fully insured, competitive rates. Free estimates. Tel: 01606 350 062. Mobile 07801 802 682

**TUTORS**

**CHESHIRE TUTORIALS** offers tuition. Primary to 'A' level. Tutors especially primary maths, science and English welcome. Tel: 01925 758296.

**FRENCH OR SPANISH TUITION** for conversation, exam preparation or business. Learn a new language, improve your language skills or prepare for your GCSE or 'A' Level exams. Contact: Suzanne on 01925 759597 or 07790 965250

**TV - SATELLITE**

**AERIALS 2000** of Lymm. No job too small. All work guaranteed. Aerials and satellites supplied and fitted. Sky subscriptions available. OAP reductions Sky Digital / On Digital. 7 days a week. Tel: 01925 753427. Mobile: 07742 632315.

**JCM AERIAL & SATELLITE INSTALLATIONS.** Digital TV Aerials & Freeriew supplied & fitted. All Sky work undertaken, Sky+, Sky HD, freesat. Free Quotes & Competitive Prices. Same day service 7 days a week. Fully Qualified/Insured. Tel 07523 777 894 or 01925 571951

**WINDOWS & GLAZING**

**NEIL COPELAND WINDOWS & Conservatories Ltd.** Specialist in uPVC double glazing windows, doors, porches, conservatories, also fascias and guttering. FENSA registered. All work guaranteed. Tel: 01925 756138 / 07961 361550.

**SP GLAZING** for all your glazing requirements, double glazed units including failed and misted units, broke windows, mirror fixing. Kite marked to B/S. Time served glazier with over 30 years experience. For a friendly no obligation quote tel Sam Pendlebury on 01942 671859. Mob 07919 660296.

**MOTORING SERVICES**

**CAR SALES**



**PARKVIEW CAR SALES**

**We buy and sell QUALITY CARS**  
Best price paid

**Telephone Peter on  
01925 575737 /  
07957 545479**

23 Padgate Lane  
Padgate, Warrington  
Cheshire, WA1 3RS

# Banner & Co

Independent Residential Sales and Letting Agent



## WE NEED YOUR PROPERTY!

Let us show you how we sell / rent our properties.

- As a privately owned company we have the ultimate incentive to sell/rent your property for as much as possible in the best possible timescale
- Excellent central position overlooking the lower dam in the heart of Lymm's picturesque village centre
- Open 7 days a week, accompanied viewings including late nights
- Advertising both locally, nationally and via the web
- Free rental guarantee

If you are considering moving now or in the future, or would simply like some advice regarding your property please contact Linda or Andy



01925 753636  
[www.bannerandco.com](http://www.bannerandco.com)

*Please note that if you have already instructed another agent, we would advise you to check any agreement you may have to ensure you are not liable for more than one commission by instructing us as your agent*

