

Culcheth Life

FREE EVERY MONTH

Dootsons
Family Law Specialists

See main ad
Page 8

23 Jackson Avenue
Culcheth
0845 330 5700

Issue: 122
May 2013

CULCHETH • CROFT • GLAZEBURY • GLAZEBROOK • LOWTON • WINWICK AND SURROUNDING AREAS

Rare breed for Christina!

Page 3

China Rose
Restaurant

The Finest Chinese Cuisine

SPECIAL OFFERS AVAILABLE

See our advert on
Page 4

Telephone:
01925 765 806

Gas Cylinders UK Ltd

The Northwest leading gas supplier

Patio, BBQ, heating,
refrigerant and welding gas.

Free delivery
within 15 miles of depot

340 Haydock Lane,
Haydock Ind Estate, WA11 9UY

0800 195 1313

Order Online:
www.gascylindersuk.co.uk

All the latest news: www.culchethlife.com

Editor's Comment



Editor
Gary Skentelbery

Production
Paul Walker

Advertising
James Balme
Nick White
Tony Record
Freephone
0800 955 5247

Editorial
01925 623633

Email
info@culchethlife.com

Websites
www.culchethlife.com
www.frodshamlife.co.uk
www.lymmlife.co.uk
www.warrington-worldwide.co.uk
www.warrington.tv

Address
New Media Centre
Old Road Warrington
WA4 1AT

Culcheth Life is published monthly by Orbit News Ltd.

The contents of this magazine are fully protected by copyright and nothing may be reprinted or reproduced without prior permission of the publishers.

The publishers are not liable for any statement made or opinion expressed by third parties in this publication.

Printed by TwentyFourSeven

THIS month we report on the new parish plan and the controversial high speed rail connection (HS2) which is set to go straight through the heart of Culcheth if the current route is followed.

I can't even begin to think what went through the mind of local businessman Paul Taylor when he realised the proposed route for the new high speed rail network was going straight through his business park.

Having spoken with Paul I know any compensation he would receive would mean little for a third generation business with a proud history which adds so much to the

local economy. With 500 people working on the site just imagine the huge hole that would leave in the local economy!

As a businessman he realises the benefits the high speed rail network will bring to the nation's economy so he will not object to it in principle. Let us all hope common sense prevails when those responsible for planning the route - see what impact it would have on a local community.

Meanwhile it is clear from the parish plan that the main concern is protecting the area from future development.

The plan now is to set up a group of like minded people to ensure

everything highlighted in the plan is monitored and reported back to the parish council to ensure our villages are protected for future generations to enjoy - let's hope those who have a say on the route of the HS2 rail network see some common sense!

Deadline for the June issue of Culcheth Life is May 14

Footballer to launch sports day

PROFESSIONAL footballer Stephen Foster will be special guest at St Lewis' sports day on June 15 which he will officially open at 12 noon.

Steve, a professional footballer at Barnsley, will be doing a penalty shoot out at the event which will have a seaside theme, including donkey rides and a Punch and Judy show.

There will also be wood carving demonstrations, a bar, raffle and many stalls.

There will also be dancing displays starting at 1pm.

Financial Problems?

Commercial or Personal

For bespoke solutions contact local specialist

Roger White, MICM

For FREE Initial Advice

Strictly Confidential

01925 762497 or 07946 820299



Campbell Crossley & Davis
LICENSED INSOLVENCY PRACTITIONERS

NEW Wood burning Stove room with over 25 stoves on display

Is your conservatory too cold to use in Winter?
Why not install a stove?

PRICE MATCH GUARANTEED

FAMILY RUN BUSINESS TRADING OVER 28 YEARS

- NO NEED TO CHANGE YOUR CARPET
- MADE TO MEASURE FIREPLACES
- WE INSTALL ALL BLUE LINERS, CHIMNEY POTS & COPES
- OVER 75 LIVE DISPLAYS OVER 2 FLOORS

Opening Times:
Mon-Fri 9.30-4.30pm
Sat 10am - 4.30pm - Sunday Closed

Marble Fireplace & Gas or Electric Fire fitted from **£899**

www.elbfireplaces.co.uk
70 Twist Lane, Leigh, WN7 4DP
Tel: 01942 607250

culcheth tyres and autocentre

01925 766380 / 766987

Servicing, Engine Diagnostics, MOT Preparation & Presentation
Your Local Autocare Centre

ANY MAKE, ANY SIZE, ANY VEHICLE
UP TO 40% CHEAPER THAN THE HIGH STREET

FREE Break Safety Checks
Tyre Pressure Check & Inflation
Wheel/Alignment Checks

Tyres, Brakes, Batteries, Exhaust, Puncture Repairs,
Steering, Suspension, Alloy Wheel Repairs & Refurb

Free Local Collection & Delivery
Unit 1D Taylor Business Park, Warrington Road, Risley, WA3 6BL

Want to save money? Join the Club!
(over 400,000 people already have)

Save money or get back 'Double the Difference'
Save on phones, broadband and energy!
Which? Recommended Provider for Broadband and Home Phone Services
UK's cheapest online shopping
Up to £200 to help you switch
Cashback on shopping and petrol
Award-winning customer service
One simple bill for all your utilities

To start saving, contact:
Culcheth Life
0800 955 5247
info@culchethlife.com
www.utilitywarehouse.org.uk/orbit

WIRED electrics

FREE estimates

DOMESTIC AND COMMERCIAL ELECTRICAL SERVICES

- Installation condition reports
- mortgage reports
- re-wires
- consumer unit changes
- showers fitted
- repairs and fault finding
- lighting

Contact us for a professional and competent local service

T : 01925 764 397
M : 07888 730 383
E : info@wiredelctrics.co.uk

ELECSA approved contractor

Rare breed is no dog's life for Christina!

ONE of the world's rarest dog breeds has arrived in Culcheth - just one of only two currently in England!

But that could change thanks to a new association being launched by local resident Christina Savage, proud owner of "Jelske", who has helped set up the UK "Stabyhoun" Association, of which she is now President.

The Stabyhoun is a Dutch breed of Pointer dog of which there are only an estimated 3,500 currently in existence in the world.

The UK Stabyhoun Association board also consists of Janice Vittachi, Vice President and owner of the UK's other Stabyhoun, 5-year old Rikje and Helen Withey, Secretary and owner of the Norfolk Dog Training Centre.

Generally considered amongst the world's 10 rarest dog breeds, the Stabyhoun finds its origin in the Netherlands. About the size of a small Labrador, it was originally bred as an all-round family and farm dog - required to work alongside the farmer during the day and to live in harmony with children and other pets inside the family home.

The name Stabyhoun is most likely from the Dutch "sta me bij" which means the 'Stand by me dog' - an accurate reflection of its loyal nature.

Christina started working on the project early in 2012. She said: "I grew up in Denmark with a wonderful female Stabyhoun named Blijke.

"She was an amazing family dog; completely loving, loyal and

extremely child-friendly. With such fond memories of a very special dog, I decided to help other families in England who might be interested in getting their very own Stabyhoun.

"Boasting a very gentle temperament, this is a dog that gets on extremely well with cats and other dogs. It is intelligent and active but easy going inside the house - never aggressive and very safe around children. It has a beautiful, soft self-cleaning coat that requires no maintenance and which amazingly doesn't have that 'doggy' smell.

The role of the UK Stabyhoun Association is to manage the introduction of the Stabyhoun to the UK as well as implement a

controlled and closely monitored breeding programme to protect the health and temperament of the breed.

Christina added: "Most of this year's Stabyhoun puppies will be arriving from Holland but the UK's first ever litter is also planned for this summer.

Families who might be interested in letting their Stabyhoun have a litter of puppies will play an important role in establishing this breed of dog in the UK. I want to hear from anyone who might be interested in owning one of these rather special dogs.

Anyone who is interested in a Stabyhoun puppy should email christina@stabyhounUK.com

For more information about the Stabyhoun visit www.stabyhounuk.com



Pupils provide wedding surprise!

WHEN two teachers tied the knot at Newchurch Parish Church they received a surprise visit from their respective pupils.

Year six pupils from Newchurch Primary School turned out to show their support for teacher John Duckett, while blushing bride Laura Owen was greeted by her year 5 students from Gorse Covert Primary School, Birchwood.

The pupils broke out into song to help the couple celebrate their big day - which was also blessed with sunshine.



Pippa Greenwood will be visiting High Legh Garden Centre on Thursday 23rd May 11am to 2pm

Pippa Greenwood will be giving customers hints and tips about how to 'Grow Your Own' and will demonstrate how to grow great vegetables from seed.

High Legh Garden Centre

High Legh • Knutsford • 01925 756991

www.strikes.co.uk



HH HUNTER HEALEY
 CHARTERED ACCOUNTANTS

- Professional, approachable, affordable
- Accounts preparation & tax returns for individuals & companies
- Bookkeeping, payroll & vat
- Capital gains & inheritance tax planning
- Business start up advice
- First meeting free of charge

Call Nigel Healey now on 01925 767222
 Abacus House, 450 Warrington Road, Culcheth WA3 5QX
www.hunterhealey.co.uk

Spearhead Turf
 Manchester Street
 Moss Lane
 Chorley
 Lancashire
 PR7 3JG

Bringing over 20 years of turf experience to Warrington and Chorley.
 For more information:
 Call Mark on 07772299402
 Visit www.spearheadturf.co.uk

Order Today, Collect Tomorrow, Enjoy Forever.



Red Bank Farm Shop

On site butchery specialising in home reared meats



OPEN
WED-SUN
10AM-5PM

28 Day Matured Beef • Pork and Lamb • Freshly Baked Bread
Free Range Chickens & Eggs • All meat reared on this farm
Locally Sourced Cheeses, Milk, Seasonal Veg
Preserves, Honey, Biscuits, Cakes & Crafts

Wild Venison is Now Available!
If you would like a particular cut or something special,
please feel free to call and make an order.
Half and Whole Lambs available

BBQ Packs Now Available
We now also sell Home Made Pies and Sausage Rolls

Call: 07824 369174
Winwick Road, Newton-le-Willows, Warrington WA12 8DU
www.farmshopnorthwest.co.uk

Parenting workshop to fund mercy mission

A MOTHER is to run an innovative three week "communicating with teens" parenting workshop in Culcheth - to raise funds for her daughter to go on a mercy mission to India.

Former Culcheth High School pupil Samantha Harrison, 19, (pictured) last year worked in Africa helping to build accommodation for needy children through the organisation Lasallian Developing World Projects.

Now she wants to take a break from studying psychology at Bath University to carry out similar work in India.

She needs to raise £1,100 towards the cost of travel and building materials for the project.

Proud Mum Tricia Harrison, a lecturer at Liverpool John Moores University has decided to help raise the money with a "communicating with teens" parenting workshop at Culcheth Methodist Church on June 11, 18 and 25 from 8-9.30pm.

The purpose is to facilitate understanding of how to communicate with teenagers and the workshop is aimed at parents of teenagers to help with communication generally.

The issues that may surface include general communication, friendships, working towards GCSE's or the switch from GCSE's to A levels etc. The purpose is to explore different ways to communicate with teenagers and learn about the way we personally communicate.

Tricia said: "As a university lecturer, I tend to agree with the research that suggests anxiety is high



among teenagers, affecting their mental health and predisposing them to diseases, such as depression and schizophrenia.

"Although I have designed the workshop I am not a specialist in child psychology, however, I have been teaching communication skills etc, for over 25 years."

There is a charge of £30, with all proceeds going to help fundraise for Samantha's trip to India with Lasallian World Projects.

The work Samantha undertook in Africa last year meant that the children benefitted immediately from the building.

It was challenging as the accommodation was extremely basic and there were emotional times as she met young people of 18, the same age as her at the time, who were raising five siblings on the equivalent of £3 per week.

Anyone who would like to take part in the course, or who requires further information, should email Tricia at p.a.harrison@jmu.ac.uk or telephone 01925 762984.

China Rose Restaurant

The Finest Chinese Cuisine

SPECIAL OFFER £10 OFF YOUR BILL
DINING IN OR TAKE AWAY

Minimum spend of £30 required. Only on presentation of this voucher
Not in conjunction with any other offer. Valid until 19/05/13.

Take Aways Available • Dining over two floors

Opening Hours: Monday 5pm-10.30pm
Tuesday closed Wednesday - Thursday 5pm-10.30pm
Friday - Saturday 5pm-12pm Sunday 4pm-9.30pm



Telephone: 01925 765 806 | 23 Common Lane, Culcheth, WA3 4EW

All major Credit/Debit cards accepted



TaylorBusinessPark.com

business premises to let warrington

call now 01925 763851

latest available office and Industrial units

A Family managed business providing office space and industrial units to let only 2 miles from the M62 and M6 near Warrington's commercial centre set within a rural location. All industrial units and office space feature high specification IT & telecommunications infrastructure, full time on site security and flexible lease terms.

13 Greenwood Court
2,000 sq/ft office space



annual costs

Rental:	£20,000
Security:	£2,000
Maintenance:	£100
Rates:	£7,557

D2
3,563 sq/ft warehouse/office



annual costs

Rental:	£14,934.20
Security:	£1,493
Maintenance:	£300
Rates:	£6,641

3 Whitefield Court
1,000 sq/ft warehouse



annual costs

Rental:	£8,000
Security:	£800
Maintenance:	£300
Rates:	£3,160

Secure HGV parking
the perfect location

We offer secure HGV parking with a fenced and gated area fully floodlit covered by CCTV, manned and patrolled by our own security 24hrs.

Plus toilet and shower facilities as well as several local pubs and restaurant within a 10min walk.



All business rates payable to Warrington Borough Council (see annex). All prices exclude VAT where applicable.



BOUTIQUE DAY SPA
& VINTAGE TEA ROOM
New to Warrington!

Group Pamper Days • Bride to be Spa-rties • Princess Spa-rties

ON OFFER:

- Skin Therapy (luxurious facials & body wraps)
- Massage Therapy (including Lava Shell)
- Reflexology
- Spa Pedicure & Spa Manicure
- Beauty Treatments
- Physiotherapy
- Sports Massage
- Talking Therapies/Life Coaching

**BOOK ONE TREATMENT,
GET A SECOND TREATMENT
HALF PRICE!**

Offer ends 31st May

Yew Tree House
Taylor Business Park
Warrington Road, Risley WA3 6WP

01925 765598 / 07857 960517
WWW.SPABEAUTIFUL.CO.UK
info@spabeautiful.co.uk

WIN a £100 Food Hamper

and FREE tickets to the Great British Food Festival

The Great British Food Festival is back!

AFTER the success of last year's festival, where 10,000 people enjoyed this celebration of Modern British food and drink, it's back, bigger and better at Walton Hall and Gardens on Bank Holiday weekend, Sunday May 26 and Monday May 27.

Along with wonderful food and drink there will be vintage and craft stalls, games and activities for the kids, a balloon race, bake-offs and excellent live music.

The Great British Food Festival will feature over 100 producers

showcasing the best in local, seasonal and speciality food and drink. It will feature traditional British staples such as pulled pork, brisket and local sausages as well as some exotic specialities like Thai pies and Kangaroo burgers!

On top of the local and independent food stalls, selling everything from hand baked biscuits to fine wines, there will be lots of activities including artisan cheese talks, wine tasting and cooking demonstrations from some of the country's top chefs.

Bring a picnic blanket and sit out for the day enjoying great food

and drink, live music and beautiful surroundings. The perfect recipe for a fun, foodie day out for the whole family.

For more information visit www.greatbritishfoodfestival.com

The Great British & Cheshire Food Festival is sponsored by Onionring.co.uk

THE GREAT BRITISH FOOD FESTIVAL

Walton Hall & Gardens
Sun 26th & Mon 27th May 10am to 5.30pm



Under 12's free
£4
Entry

Hot Food Stalls
Live Music
Real Ale
Chef Demos
Local Produce
Foodie Talks
Childrens' Entertainment
Vintage Stalls
Craft Stalls
Dog Friendly

www.greatbritishfoodfestival.com

Sponsored by 



Competition

Win a £100 Food hamper and free tickets to the Great British Food Festival

For your chance to win a £100 Food hamper + five runner up prizes of 5 pairs of free weekend passes, simply answer the following question:

When does the Great British Food Festival take place?

Send your answer to Great British Food Festival competition:
info@culchethlife.com

Closing date 18/5/2013. Winners will be notified on 20/5/2013

The GENERAL ELLIOT *Croft*

Celebrating its 5th year of being open this year!
The family run business carries on in it's success

- Fantastic menu available daily 12pm-9pm including a £10.95 for 2 courses 12pm-6pm weekdays and 12pm-3pm Saturdays
- Sunday lunch 12pm-6pm (booking recommended as it's extremely popular)
- Quiz night every Thursday from 9.30pm
- Small and private function room, catering up to 40 people
- General Store adjacent to pub for all your daily needs

www.thegeneralelliott.co.uk



Tel: 01925 766900 51 Lord Street, Croft WA3 7DE

THE PLOUGH INN

Now re-opened under new management
by Kirk and Anne-Marie of the General Elliot

Fully refurbished inside and welcomes everybody,
families included and dogs are allowed in the
tap room-great for walkers!

- Real home cooked menu available 12pm-2.30pm 5.30pm-8.30pm Mon-Fri. All day Sat and Sun 12pm-6pm
- Quiz night every Tuesday commencing at 9pm
- Pensioners Wednesday Lunch... Complementary glass of wine/pint of mild or fruit juice with all lunches purchased 12-2.30pm
- Live Premiership Football showing daily

The Earl of Stamford Morris Dancers
Tuesday 4th June at 8pm



Tel: 01925 766001 Heath Lane, Croft WA3 7DS

Call for pot hole review

LOCAL councillor Chris Vobe has called on the Borough Council to undertake a complete review of the condition of roads and pavements in Culcheth, Glazebury and Croft.

He has written to the council's Chief Executive Steven Broomhead and Assistant Director Andy Farrall to convey the concerns of "dozens" of local residents over the poor condition of the highways throughout the villages.

In his letter, Cllr Vobe states that the number of pot holes in the villages are on the increase, and residents who have contacted him are increasingly worried that not everything is being done to address the problems in the best possible way.

Cllr Vobe's letter to Professor Broomhead says: "It is very clear, from even a cursory examination of my

ward, that the need for improvements to many of our roads is paramount. In Culcheth village, the Newchurch and Hob Hey areas in particular have suffered from considerable deterioration over a period of time, and little seems to have been done to rectify the situation. Common Lane is especially badly affected.

"In Croft, there are areas of the village which have been flagged up with the authority on a number of occasions yet, despite assurances to the contrary, are still awaiting repairs. Lady Lane is an example of this."

He also states that there are areas

of Culcheth village where work has been carried out, but repairs have had to be re-visited after just a few weeks when the newly-laid tarmac has broken up and caused further damage. He says this does not represent good value for taxpayers' money and needs to be reviewed.

Cllr Vobe concluded his letter by asking Professor Broomhead to carry out a complete review of the roads in all three villages, to assess the condition of every one, with a view to repairing as many pot holes as possible. He says that the scheme should be carried out "with a view to residents being able to clearly see some tangible results at the conclusion of the process."



Inter-school quiz night

PARENTS and teachers at schools in the Culcheth area are to take part in an inter-school quiz.

The event is being sponsored by Warren Bibby from the Village Club and will take place on Friday, May 17 at 7.30pm. There will be a hotpot supper included in the £5 per head entry fee - and the winning team will be awarded a cup. Schools taking part so far are Twiss Green, Newchurch, Culcheth Primary, Hollins Green, St Lewis, Glazebury and Culcheth High School.

The idea is that there should be about five teams per school, with each team consisting of six people. Organiser Tracie Cotton said: "It will be a chance for all the schools to get together and have a bit of competitive fun. Anyone who wants to get a team together should contact their school's PTA representative for contacts or contact Tracie on 07972 240247."

Advertiser's announcement

Brown Cow Tanning Boutique

NEWLY opened in Culcheth Brown Cow Tanning Boutique not only offers vertical and horizontal sunbeds and tanning lotions, but also beachwear and holiday clothing from swimwear to sunglasses hats and bags including designs by Victoria's secrets and Giorgio Armani.

Brown Cow offers affordable wears and Tanning in a friendly discreet atmosphere with discounts for block bookings available.

The Little Beauty Box

- ◆ Shrinking Violet Wrap
- ◆ Skinbase MDB
- ◆ Nouveau Semi Permanent Lashes
- ◆ Strip & Non Strip Waxing
- ◆ Nouvatan Spray Tan

- ◆ Gelish Gel Polish Manicure
- ◆ Eye Taylor & Faith Lift Facials
- ◆ LVL - Lash Lifting
- ◆ Male Grooming
- ◆ Eye Brow Design

Saddle Tree Fold Byrom Lane Lowton WA3 1BP

tel: 07717 13 10 10

www.thelittlebeautybox.wordpress.com

Brown Cow

TANNING BOUTIQUE

Beachwear

07572 928252

Fast Tanning Horizontal and Vertical Sunbeds

Opening Hours:
 Monday Closed
 Tuesday 10am - 6pm
 Wednesday 10am - 6pm
 Thursday 11am - 8pm
 Friday 11am - 8pm
 Saturday 10am - 4pm
 Sunday Closed

A Great Selection of Beach Holiday Fashion including Swimwear, Funky Flip-Flops, Bags, Hats and more

To ensure sunbed availability call:

07572 928252

24 The Courtyard, Common Lane, Culcheth WA3 4HA



We are here to help when relationships break down

- Divorce
- Separation
- Civil Partnerships
- Pre-nuptial agreements
- Change of Name
- Property disputes (married or unmarried)
- Children Disputes
- Financial agreements prior to living together

Initial FREE 30 minute consultation available where we can advise you without obligation.



dootsons
SOLICITORS LLP
working for you, working with you

23 Jackson Avenue, Culcheth

calls charged at local rate

0845 330 5700

Email: famis@dootsons.co.uk

www.dootsons.co.uk

CULCHETH • LEIGH • ATHERTON

Parish plan

LOCAL councillors have welcomed the Parish Plan for Culcheth, Mee Brow and Glazebury which has now been produced and distributed.

The plan is a shared vision of how the community wants the parish of Culcheth, Mee Brow and Glazebury to develop in the next few years, covering a number of social, economic and environmental issues, which are individual to the area. It is a Plan for the Community by the Community.

It sets out things the community feels it would like to happen, showing priorities, timescales and potential partners in various enterprises.

The vision is to protect the villages from over development, encourage greater participation in the community by local residents, strengthen the community, influence local decision making, especially planning, identify projects which will

need working in partnership with other agencies and identify funding opportunities.

Cllr Keith Bland chairman Culcheth and Glazebury Parish Council (Pictured right) said: "I am delighted that the Parish Plan is completed and being delivered to all the houses in Culcheth and Glazebury.

"I would like to thank all those who took part in producing this plan especially Roger Taylor who sadly is no longer with us. But I think he would have been pleased with the result.

"I hope that we can now use it to make our villages even better places to live and work in.

Cllr Chris Vobe (pictured left) said: "A number of parishes across the town have worked on the formation of Parish Plans over the past few years. The work that has been done in Culcheth and Glazebury, however, is second to none. The finished product is a testament to the hard work and dedication of the residents involved. The Parish Plan will be an important touchstone in years to come, as it sets out a vision for the whole community which is built upon the views and comments of the people who live here.

"I would like to extend my thanks to all those involved in bringing the document to completion, from colleagues on the Parish Council to the Steering Group led by Sally



Coming Soon: Alternate Weekly Waste Collection

From this Spring your waste collection will change. One week we will collect your black bin. The second week we will collect your recycling bins. Information leaflet coming soon.



Week 1

Black bin

Week 2

Recycling bins

www.recycleforwarrington.co.uk

Tel: 01925 443 322

Email: Contact@warrington.gov.uk

welcomed

Probert.”
Parish Councillor Mike Vobe added: “I am very pleased to have been involved in the latter stages of the Parish Plan since my election last May. Culcheth and Glazebury residents have set out clear priorities for the future, including their desire to protect valuable green spaces in the village. The Parish Council will do all it can to support these objectives in the years ahead.”



Now with the plan produced and circulated it has effectively ended the work of the special steering group. It is now suggested a Parish Plan Monitoring Group is set up, reporting back to the Parish Council and volunteers are now being sought.

Anyone interested in getting involved with a monitoring group should contact the parish clerk on 01925 733619 or Email: culcheth.clerk@btinternet.com

Love food hate waste

The Love Food Hate Waste campaign is a national campaign to help People make the most of the food that they buy, helping to save money, reduce waste and enjoying food whilst it's still at it's best.

Did you know.....each year the average family with children wastes £680 on food that could have been eaten.

There are two main reasons why food is thrown away, we cook or prepare too much, or we don't use it in time. Check the dates on the food you buy, the 'use-by' date is key in terms of food safety – never eat food after this date. However you can still freeze food right up until the 'use-by' date. The 'Best before' date refers to quality and food can still be eaten after this date.

By planning your meals, writing a shopping list, cooking the correct portion sizes, storing food correctly and cooking with your leftovers you can waste less food and save money.

The Love Food Hate Waste website has lots of ways to help you make the most of the food you buy. Try the on-line portion calculator, get ideas on how to produce a meal plan for the weeks ahead, get tips on how to make your fruit and vegetables last longer. There's even a recipe finder, so cooking with your leftovers has never been tastier!

Visit www.lovefoodhatewaste.com to find out how you can save money and waste less.

Planners approve another restaurant

PLANNING chiefs have given the go-ahead for another new restaurant in the centre of Culcheth - despite opposition from Culcheth and Glazebury Parish Council.

The borough council's planning committee has approved a change of use from retail to restaurant for a single-storey unit currently under construction in Common Lane.

Members of the parish council had argued that residents consulted in connection with the Parish Plan and indicated there were already “more than enough” restaurants in the village.

One restaurant had recently ceased trading, confirming that the local market was saturated.

They also argued the development would seriously affect the viability of the village centre because of its impact on available parking.

A total of 41 parking spaces would be inadequate for a 136-seat restaurant.

But officers recommended the scheme be approved. They said the development would create jobs and have a positive impact on the evening vitality of the village, and the existing car park would be able to accommodate any increased parking.

They pointed out that even including pubs and takeaways, the number of units with food and drink uses in the village was less than 20 per cent.

The Gardening Guide MAY

- Remove any dead flowers from plants to promote further blooms.
- Plant up stylish containers and baskets ready for a stunning summer display.
- Help the environment by composting all your garden waste.
- Plant vegetable seeds such as potatoes, carrots, peas and lettuce.
- Start planting new bedding plants to ensure beautiful summer colour.

This season we have all you need to grow your own.

Come in store and see one of our experts for further advice.

www.bents.co.uk



Here's a thought:
Get ready to sizzle

It's time to banish those winter blues and let Bents bring a taste of the summer.

Join us throughout May for tasters, techniques and lots of top tips for brilliant barbecuing.

It's **BBQ Month** at Bents

SPECIAL EVENTS*

WILD WINGS BIRDS OF PREY	OPEN...Entry Fees Apply
CHILDREN'S STORYTIME	EVERY TUESDAY AM
INSPIRING YOU TO DO	EVERY THURSDAY PM
FISH & CHIP FRIDAY	EVERY FRIDAY PM
FARMERS' MARKET	EVERY 3RD SATURDAY
BANK HOLIDAY FUN	SAT 4TH - MON 6TH
NATIONAL COELIAC WEEK	MON 13TH - SUN 19TH
NATIONAL VEGETARIAN WEEK	MON 26TH - SUN 26TH
HALF TERM ACTIVITIES	START SAT 25TH...

*Check website for more details

Bents Garden & Home, Warrington Road, Glazebury, Cheshire WA3 5NT. Tel: 01942 256300. Open 7 days.



SHOP ONLINE www.bents.co.uk

We Clean Ovens ...so you don't have to!

Call us today to leave your cooking appliances sparkling, using our eco friendly products.



Our oven cleaning experts will leave you free to enjoy your valuable leisure time.

Call for LOCAL service

01925 453377 oven.co.uk



LIVEWIRE'S 1ST BIRTHDAY CELEBRATIONS!

To celebrate its 1st Birthday, LiveWire are holding a month of events from **28th April – 19th May**

Highlights include:

- Aqua Splash Festival
- LiveWire Bus
- Swimathon
- Craft and Storytime Sessions
- Outdoor Funfair
- Pool Parties
- Cricket Open Day
- Read to Relax Taster Sessions
- Tennis Festival
- Wedding Show
- Football Tournament
- Craft & Gift Fayre
- LiveWire Family Fun Day



Visit the website for full list of activities, dates and times.

Please note prices apply to some activities and advance booking may be required.

livewirewarrington.co.uk

'Live well with LiveWire'



Working in partnership with
WARRINGTON
Borough Council

LiveWire 

styles
and co
 chartered accountants

- Tax Planning
- Corporate Finance
- Audit & Accounts
- Management Accounts
- Business Development
- Business Sales & Acquisitions
- Forensic Accounting

**Heather House,
 473 Warrington Road,
 Culcheth, Warrington,
 WA3 5QU**

**Tel: 01925 761600
 Fax: 01925 761601**

**Email:
 mail@stylesandco.co.uk**

stylesfiles

If you had a magic wand?

If you had a magic wand with no limitations, what changes would you make to your organisation?

Double your sales? No bad debts? Prices that maximise sales and margin? Leading edge product development?

There are a number of critical elements to ensuring business improvement. Having the right people, right product, right customers and the right prices. Also, bear in mind the right culture of the organisation – employees who believe in the company and will adapt with the company's processes.

To ensure you have the right processes in place we would advise that you carry out a "waste audit" and prioritise which "wastes" you will deal with first.

Using the SEVEN WASTES listed below, you should be able to find (and eliminate) the "waste" within your organisation:-

1. **Overproduction** – Where are

you overproducing? Look for build up of stocks, work in progress and resources.

2. **Waiting** – Where do goods and services wait? What activities are adding value, which are not?

3. **Transport** – Where do things move? Look at moving goods, paper, people and machines.

4. **Inappropriate Processing** – Are you using the right machine for the right job? Or the right person for the right job?

5. **Inventory** – Where are you storing value? Look in the piles of raw materials, finished goods, bank accounts and debtors.

6. **Motion** – Look for wasted movement. Check the ergonomics.

7. **Defects** – Where are mistakes occurring? Do we have rework?

Consider making the waste reduction activity as a part of every employee's job description. Continuous improvement of the processes and reduction in waste will ensure that your organisation

has a strong competitive edge.

If you want any further advice on strategic planning or help carrying out a waste audit, please contact Ian Lloyd on 01925 761600.



Please note the contents of our article are intended to inform rather than advise and you should always take professional advice before taking action.

The Styles Files are provided by Styles & Co, if you would like further information call 01925 761600

www.stylesandco.co.uk



BOUTIQUE DAY SPA
 & VINTAGE TEA ROOM
New to Warrington!

Group Pamper Days • Bride to be Spa-rties • Princess Spa-rties

ON OFFER:

- Skin Therapy (luxurious facials & body wraps)
- Massage Therapy (including Lava Shell)
- Reflexology
- Spa Pedicure & Spa Manicure
- Beauty Treatments
- Physiotherapy
- Sports Massage
- Talking Therapies/Life Coaching

BOOK ONE TREATMENT,
 GET A SECOND TREATMENT
HALF PRICE!

Offer ends 31st May

Yew Tree House
 Taylor Business Park
 Warrington Road, Risley WA3 6WP

01925 765598 / 07857 960517
WWW.SPABEAUTIFUL.CO.UK
info@spabeautiful.co.uk

ACH GARAGE SERVICES

Repairs • Servicing • Bodywork • MOTs

Diagnostics - Car and Light Commercial

Petrol and Diesel

MOT Work • Tyres and Exhausts

Collection and Delivery Service

Breakdown and Recovery Service



Tel: 01925 815152 Fax: 01925 815142

www.achgarage.co.uk Email: achservices123@btconnect.com

Unit 11AA Trident Business Park

Daten Avenue, Risley, Warrington WA3 6AX

We'll keep your home looking just how you like it!

- Drives & Pathways pressure-washed for slip resistance
- Window frames, sills and fascias sparkling clean and proud
- Gutters clear and free-flowing
- Leaves raked and removed

Call today for a FREE quote

HOME CARE

07849 088 551



ALL THE JOBS YOU DON'T WANT TO DO – DONE!

Local, friendly, professional service

Genesis Shoes



SPECIAL MID-SEASON PROMOTION

SAVE UP TO 25% ON SELECTED STOCK Starts Friday 3rd May

Tel: 01925 762463

60 Lodge Drive, Culcheth, Warrington WA3 4ER
www.genesisshoes.co.uk



ARE YOU READY FOR THE SUMMER?

****Launching the revolutionary 'Shrinking Violet' FAT Loss BODY WRAP The product on everyone's lips & hips!****

Lose INCHES with pain-free slimming...removes fat in problem areas such as thighs, buttocks and abdomen. Call for more info on this new amazing treatment & our introductory offers

Specialising in Nails/Beauty/Holistics | Gift Vouchers & Retail
Late Night Appointments till 8pm

Tel: 01925 766308

The Courtyard, 26 Common Lane, Culcheth



Tony Buxton BVSc MRCVS & Rupert Rees BVSc MRCVS

We're open for all your Pet Health Needs:
Accidents and Illness • Vaccinations • Worming
Flea Treatments • Neutering • Pet Passports etc

For an appointment please Tel: 01942 671215

Consultations available Mon-Fri 9am -6pm & Sat 9am-12.30pm.
Reception available 7 days a week

The Vets @ Leigh Dogs & Cats Home

(Side of Greyhound Hotel) East Lancs Rd, Leigh WN7 3SE

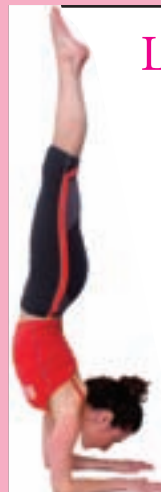

LotusFlowerYogaBoutique

Offering Private one2one Yoga sessions

20% off

your first session & discount on any block booking

FREE 20min Consultation

All sessions are tailored around your needs and abilities.

Qualified teacher with over 500 + hours of training
(catering for all your needs)

Contact: lotusfloweryogastudio@gmail.com

or 07581142938

Why not join us on Facebook for updates on events and classes near you

www.facebook.com/Lotusfloweryogastuff

BEGINNERS / ADVANCED / THERAPEUTIC / RELAXATION / MEDITATION / PROBLEM BACK / YOGA EQUIPMENT

Oliver

IN A WEEK!!!!



Bored over the holidays?
Like acting, dancing or singing?
Want to put on a show?
Then come to our

Showtime Summer School:

26th-30th August 10am ~ 3pm

6 ~ 16 year olds

Glazebury Primary school



To book your place or for more information please phone 07939614406 or email: info@palmschoolofdance.co.uk www.palmschoolofdance.co.uk

Limited places available. £60 per child

All places must be booked and paid for in advance.

Is your driveway looking old and tired?

Revitalise it for the Summer

Driveways Cleaned and Sealed

Other areas cleaned including:

- Conservatories and Window Frames
- Facias and Gutters
- Decking Fitted, Cleaned and Refurbished

All aspects of building work undertaken by time served tradesmen

For free no obligation quote call Dave Barrow on **01942 511404 or 07990 826640**

www.keepitcleandriveways.co.uk

keepitcleandriveways



High Speed Rail shock for business park boss

IT came as a huge surprise and shock for business park boss Paul Taylor when the northern stage of HS2 (Phase 2) was announced.

Although he believes the project will bring future prosperity to the whole of the north west, seeing the line on the plan as it passed through Taylor Business Park from corner to corner was quite an eye opener!

Now Paul has joined forces with local campaigners in the hope that some small tweaks can be made to the plan - to save the business park - and most importantly the livelihoods of the 500 people who work there!

Paul said: "We're a third generation family managed business with the fourth on the way. We like what we do and we're actually quite good at it. This isn't your average business park.

"We have around fifty properties

and have consistently run at around 98% occupancy for the last ten years, and those haven't been easy years for anyone.

"There are around fifty companies on here and around five hundred employees, a lot of them live locally too. If we were to vanish from the map that's five hundred families instantly affected, local businesses in the village would lose those companies and those families as daily customers, the economic repercussions for the village itself would be huge. We intend to make sure they've put as much thought into this part of the route (which will be the main route up to Scotland, not a spur to Wigan as most seem to think) as they have to the rest of the route down south."



Paul believes a lot of the changes made to the Northern part of the route were done at the last minute and he cannot see how the cheapest way through the area is through the business park and the village. He says it makes no sense.

"The council have been extremely sympathetic and supportive, and they are aware that without us there would be £750,000 less in rates per year being collected in the borough, as well as he increased costs of providing for those who are out of work, or losing companies that are based on here to other local authorities as there isn't anywhere else in Warrington that offers the same level of security and service that we do here," added Paul.

"We run the site like a family business should be run. We employ our own maintenance staff, gardeners and security guards. We don't use agencies at all for that sort of thing which is why our tenants like it here. We're always on site to help our tenants with anything they need. Most other (probably London based) landlords would point their tenants in the direction of Yell.Com and tell them to look for a plumber or whatever else it was they needed.

"The good thing is that it will be a long time before the railway is built so the immediate impact is minor, but the long term impact is worrying and we only have 12-16 months to make a difference to the route, if we can. We are putting our own solution forward by means of tweaking the existing route so that it misses the site, and also gives the village a wider berth. We will be approaching HS2 directly with our proposal and reasoning behind it



and we will also be supporting the local HS2 action group (CADRAG) in their efforts.

"I must say it's been a breath of fresh air, especially after some of the campaigning that went on in the last election, to see the local councillors, past and present, all working together in the interests of Culcheth, Glazebury and Croft; Keith and Sue Bland, Paul Campbell, Matt Smith, Chris Vobe and Jacqui Johnson have all been instrumental in bringing the villages together and finding people who have the time and ability to help with the problems we're facing at the moment.

"Our MP, Helen Jones, and Terry O'Neill the leader of the council have also been very supportive throughout the process and their support will be crucial to our success in this.

"Time is of the essence now though. It may be a while before we'll see a train leave a platform in Manchester and set off to London at 200+ mph, but there's only a short time where we can attempt to make a difference to the existing route.

Paul concluded: "If you want to help then get in touch with CADRAG and see what you can do. The more the merrier!"

Campaigners say HS2 will bring no benefits to village

CAMPAIGNERS fighting plans for the controversial High Speed rail link (HS2) which is proposed to plough through Culcheth, have drawn up their battle plans.

They have published a leaflet, which is being distributed through the village providing information about the current and "woeful" compensation scheme and how residents can respond to it.

This information has been produced and issued by the local HS2 Action Group, known as CADRAG (Culcheth And District Rail Action Group) which was established following an initial meeting held earlier in the year organised by local councillors and Friends of Culcheth Linear Park, who will continue to work with the aim of ensuring that the concerns of the local community are heard.

The proposed route will run straight through the Linear Park with devastating effects. This pleasant and cherished amenity, within walking distance of the village centre will be irrevocably ruined.

CADRAG Chair Jo Nordovics said: "It is hard to believe that Big Society and Localism are being flaunted on the political agenda, when we have to fight so hard to retain the charm

and tranquillity that makes Culcheth so attractive. You may have seen in the national press, numerous communities around the country who are affected by HS2 being accused of NIMBY. It may sound cynical, but this seems far more a case of NITBY (not in their back yard), judging by some of the questionable activities that have been reported."

Numerous Culcheth properties will be within metres of the tracks and will be particularly vulnerable to noise and visual blight.

Campaigners fear most of the village will be negatively impacted if the scheme goes ahead, suffering a decrease in property values and significant disruption during surveying and construction periods, as both road routes to Warrington are crossed by the HS2 route.

Local businesses are also concerned about the potential lack of visitors to the village and also whether they would be eligible for compensation should the value of their business drop as a result of HS2. Most are excluded in the current compensation arrangements.

With Culcheth not getting a station, campaigners say there are no benefits to Culcheth, or indeed Warrington itself, with the currently

proposed route.

"By raising awareness and challenging the HS2 proposals, we are determined to improve this situation and get a better deal for the people of Culcheth. We believe we deserve it," added Jo.

Local councillor Jacqui Johnson added: "For well over twenty years I have been an active member of action groups in our Parish and at regional and national level, taking part in inquiries and policy campaigns. These links and experiences will help now we are fighting to protect our district from HS2. The creation of "our spur" has had an impact

on the route literally "further down the line" and we need to link with those campaigning against it. I think that it is not only because of the impact on our residents, countryside and businesses that this has to be opposed but because of the wider effect on Warrington."

For more information check out the group's Facebook page - search for Culcheth HS2 or email them at: culchethagainsts2@gmail.com

Whilst all the volunteers on the group offer their time for free, they need funds for publications and specialist advice. Donations, no matter how big or small, would be very welcome.



Iron man's record attempts add up for accountants!

CULCHETH based accountants Styles & Co are backing a triathlete's Iron Man challenge world record attempts at the age of 54.

In July Dave Clamp will be competing in the "Outlaw" Iron Man Challenge in Nottingham as he aims to break the world record in the over 50s age group.

But that is nothing compared to his next world record attempt in September when he will be taking part in the Triple Decker Iron Man Challenge at Lake Garda in Northern Italy - which involves 30 Iron Man Challenges in 30 days!

An Iron Man Challenge involves a 2.4 mile swim, followed by a 112 mile bike race followed by a marathon run of 26.2 miles!

Styles & Co are backing Dave in his world record attempts by donating a specialist cycle to help take part in the challenges.

They also invited him to be a motivational speaker at one of their "thrive and survive" seminars at Leigh Golf Club in the village.

Dave, who runs his own personal training business, has been undergoing rigorous physical and scientific tests at the world renowned Gatoraid Sports Science Institute based at Loughborough University to ensure his body is up to the physical challenges ahead.

The results have certainly been impressive, revealing he has the fitness levels of a 25-year-old

Premiership footballer and less than 10 per cent body fat!

Dave completed his first marathon in Paris at the age of 20 purely for recreational purposes - but has certainly gone on to make up for his lack of sporting prowess at school - having now completed well over 100 triathlons all over the world including, Germany, Canada, Mexico and Holland.

In 2011 he ran from London to Rome covering a distance of 1,357 miles in just 30 days, helping raise funds for Parkinson's Disease after his friend Alex Flynn was diagnosed with the condition aged just 38, with the aim of helping raise £1million for which fundraising is still ongoing.

He followed this up by running the Paris Marathon raising over £4,000 for bowel cancer after one of his clients was diagnosed with the condition.

To break the world record in July he will have to complete the Nottingham Triathlon in Under 9 hours - while if he wins the Triple Decker Challenge in Italy it will certainly be a new world record - as it has never been done before!

Dave has some international pedigree as an athlete, winning a silver medal in the European

Championships in Germany in 1995 as a member of the GB elite team. In 2002 he came third in the European Double Iron Man Championships and more recently came runner up in the Deca (10x) Iron Man challenge in Mexico.

He will be one of just 30 selected to take part in the Triple Decker event after the scientific testing proved he was up to the task of completing a sub nine hour challenge.

He will be continuing with fundraising for bowel cancer and is currently undergoing more than 20 hours of intensive training a week.

"The fact that I had no sporting talent as a school boy just goes to show your best days are certainly not behind you in your 30s, 40s and even 50s," said Dave.

"It is all about pushing yourself outside your comfort zones. If something scares you a bit it is a good reason to do it. We all only tap into a small percentage of what we are capable of."

Dave wouldn't be able complete his challenges without the support of his sponsors like Styles & Co Accountants, who have donated his £2k bike and Adele Carr Recruitment who have donated his work wear and Orca sportswear.



From left, Ian Lloyd managing partner, Sarah Salton tax associate, Dave Clamp and Graeme Hindley partner.

Colts emerges as champions

CULCHETH Athletic Under 8s Colts have tasted success again after emerging as winners of the prestigious Fred Longworth High School junior football tournament at Tyldesley.

The tournament, which attracts junior football teams from all over the North West of England, saw the participating teams placed into two groups.

The top two teams from each group, along with the best third placed team progressed into a Champion's League.

After finishing joint top of their initial group, Culcheth Colts put together some fantastic performances in the Champion's League stage and went into the final game needing a win to secure the trophy. This was duly achieved with an exciting 2-0 victory.

The Colts, who play in the top division of the Warrington Junior Football League, and most of who have been together since they were four years old, were the only team to go through the whole tournament unbeaten.

Manager Mick Ryan said: "I was delighted with both the effort the boys gave, and also the quality of the football they produced against some very strong opposition. They can all be very proud of themselves".



THE NEW MEDIA CENTRE
OLD ROAD, WARRINGTON WIM4 1AT
01925 240247
info@247print.net

twentyfour
seven
designs & print ltd

10,000
A5
FULL COLOUR
£248.00
PAY FOR 1 SIDE
GET THE OTHER
SIDE PRINTED
FREE

500
FULL COLOUR
Digital Business Cards
Buy 1 set, get 1 set free! **£35.00**

60"X40"
FULL COLOUR POSTERS
ONLY **£12.00 EACH**

100
A3
£38.00
FULL COLOUR
POSTERS

*ALL PRICES ARE SUBJECT TO VAT

CLASSIFIED **FREEPHONE 0800 955 5247 to advertise**

AERIALS & SATELLITES

SKYPROBE
Satellite & Television
www.skyprobe.tv.co.uk

Tv Aerials
Tv Repairs
Sky Repairs
Tv Wall Mounting
Tv Setup, Phone Points

0800 566 8994 / 01925 765723

CARPET CLEANING

A1 STAINBUSTERS. Fully guaranteed carpet and upholstery deep dry cleaning. Clean and dry in only ONE hour. Quotes for both commercial and domestic. **Contact the Local expert John Latham on 01925 205 210 or call 07765 314080**

SIMPLY THE BEST CARPET CLEAN YOU will ever have. Cleaners UK Ltd. Est 23 yrs. Have your carpets & sofas beautifully deep cleaned leaving them fresh smelling & colour restored. Latest & best methods. Dry/steam. Professional, reliable & affordable. **For more info call Neil Riley on 01925 264989/ 07831 336060 www.cleaners-uk.net**

CHIROPODY

KATHRYN GRACE AND ASSOCIATES, D.Pod.M., M.Ch.S., HPC registered Chiropodists/ Podiatrists, 26 years experience, offering friendly and professional footcare, also Gait Analysis. Care home contracts are welcome. Culcheth based. **Tel 01925 762404 www.parkview centre.co.uk**

CLEANING SERVICES

arleys angels

- Spring Clean Specialists
- Presenting your home for sale
- Moving house
- After building work cleans

01925 266834

... because you're worth it!

COMPUTERS

AED COMPUTER SERVICES. For all your PC servicing requirements including: Hardware repairs /upgrades, Software / Operating System re-installs, Virus removal, basic training: **Tel: 01925 766426, mobile: 07870 260657, email: enquiries@aed-cs.com, Web: http://www.aed-cs.com**

DELIVERY SERVICES

FURNITURE FERRY LIGHT REMOVALS. Collections arranged from Ikea, Costco and other stores, garden centres, auctions etc. You choose, you buy, I deliver - SIMPLE. Reliable inexpensive service. **Tel: Matt 07970 178 333 or 01942 732768. www.furnitureferry.co.uk**

DRIVING TUITION

MIKE PARKER ADI

- Driving • Theory Tuition
- Patient • Friendly • Reliable.
- Pass Plus • Gift Vouchers

01925 767277 or 07791 622475

ELECTRICAL CONTRACTORS

ELECTRICIAN
Fully Qualified. Part-P Certified

All electrical work carried out including repairs, fuse-box upgrades and rewires. High quality, friendly service at a competitive price. No job too small.

Call Jon on 07926 478000 or 01942 530134

ELECTRICAL CONTRACTORS

EVERGREEN ELECTRICAL CONTRACTING. NICEIC approved contractor. For lights and sockets to rewires, fuse-box upgrades. Qualified electrician. All work is to the latest IEE wiring regulations. No job too small. Most major credit and debit cards accepted. **Tel: David on 01925 724219 / 07971 407022.**

FIRES & FIRE SURROUNDS

Quality Fireplaces at Affordable Prices WARRINGTON FIRE SURROUNDS

Surround & Marble Only £299

Quality Value Service Guaranteed
01925 417731
www.warrington-fires.co.uk
8 Lovely Lane, Warrington
(follow signs for hospital)

GARDENING SERVICES

LAWN AND SPORTS GROUND drainage in one day. No digging, no repairs. Providing for the larger grassed areas, picture and formal lawns. **Contact Bob 07952 608701. 01925 266852. Vat Reg.**

GAS SUPPLIES

Gas Cylinders UK Ltd

The Northwest leading gas supplier

Patio, BBQ, heating, refrigerant and welding gas.

Free delivery within 15 miles of depot

340 Haydock Lane, Haydock Ind Estate, WA11 9UY

0800 195 1313

Order Online: www.gascylindersuk.co.uk

GATES

Village Gates

Manufacturers and installers of quality timber gates

villagegates.co.uk

For free quotes and advice call **01925 766629**

Office Workshop and Showrooms off 10 Charnock Road, Culcheth WA3 5SH

HEALTH

C.L. JONES L.C.S.P (PHYS.) Remedial Massage and Clinical Hypnotherapist. Treatments available. Help in Stopping Smoking. Weight loss. Including gastric band hypnotherapy, phobias and many more stress related conditions. **30 Sundial House, Culcheth WA3 4EN. 07845473467. 01925767979.**

HOME SERVICES

ATLAS ENVIRONMENTAL SOLUTIONS

PEST CONTROL CHIMNEY SWEEPING

Affordable, professional, guaranteed service. Fully insured, fixed prices - no surprises once on site! Your friendly, local independent, **07999 487 925 / 01925 445 222 www.atlas4u.co.uk**

PAYROLL

WHY TRY TO BE A PAYE EXPERT? Watkinson Black can provide a cost effective payroll service, releasing you to concentrate on your business. **For further details please phone: 01925 413210 or e-mail: info@warringtonaccountants.co.uk**

SITUATIONS VACANT

Telesales Opportunity Birchwood

A well established energy broker based in Birchwood is looking for a telesales person to join their busy sales team.

The position is on a part time basis up to 16 hours per week with Flexible Working. Competitive rates plus bonus are offered together with free car parking.

The ideal candidate will have experience in a B2B sales environment and must have an outgoing personality, have the capacity to learn new skills, and a strong desire to succeed.

Apply by sending your CV to **info@costmaster.org**

TREE SURGERY

ROBERT WOOLSTENCROFT TREE Services. Commercial and Domestic tree and Landscaping services. NPTC qualified, Safe Contractor approved and fully insured. Friendly and reliable, local family business. **Contact Robert 01942 673736 or 07811 95406**

TUITION

SPANISH LESSONS IN CULCHETH Daytime tuition in Spanish grammar for adults - beginners or revision. Experienced retired tutor; friendly relaxed lessons for singles or couples. **Tel 01925 765 962 or Mob 07922 155 275**

WINDOWS & GLAZING

LEIGH GLASS LTD. For all of your glass requirements please contact. **Tel 01942 678440 Fax 01942 261728 email leighglass@hotmail.co.uk**

SP GLAZING for all your glazing requirements, double glazed units including failed and misted units, broke windows, mirror fixing. Kite marked to B/S. Time served glazier with over 30 years experience. **For a friendly no obligation quote tel Sam Pendlebury on 01942 671859. Mob 07919 660296.**

Advertise in the Classifieds from as little as £6 per month!

Guaranteed savings for your home!

The Utility Warehouse 'Double the Difference' Price Promise means you could benefit from:

- The UK's cheapest Home Phone
- The UK's cheapest Broadband
- The UK's cheapest Mobile tariffs
- The UK's cheapest standard Gas and Electricity

Culcheth Life
0800 955 5247
info@culchethlife.com
www.utilitywarehouse.org.uk/orbit

Don't delay and grab a bargain in May!

May is the month for bargains at Lowton Carpets and Beds.

Owner Craig Bennett says, "We are taking delivery of Memory Seasonal Mattresses that we will hold in stock. By doing this, we have been able to reduce the cost to less than than half price! The mattresses WERE £399 and are now an amazing £179!! And that includes delivery to your home!

At that price its cheaper than most memory foam toppers! So now you don't have to put up with your old bobbly mattress or annoying toppers a minute longer - just

replace your mattress and save over £200!!"

There's loads more bargains in store this month including an extra 20% off all roll ends in store which means our roll ends are now less than half price .

And don't forget all our customers get **FREE** fitting, **FREE** uplift of their old carpet, **FREE** delivery and **FREE** measuring service. All beds come with **FREE** delivery and **FREE** removal of old beds on all full divans.

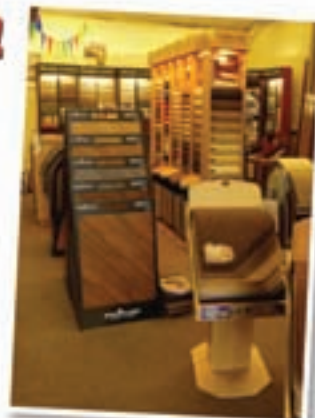

LOWTON CARPETS & BEDS

**Carpet your
WHOLE HOUSE
FOR ONLY
£399!!!**

Includes carpet 60m², fitting, doorplates and glue.

**50% off
ALL beds**

PLUS

FREE delivery*
FREE removal of old bed*
FREE assembly*

*on full Divan
Beds only

Dual 4'6" mattress memory foam
one side, luxury filling on the other.

**WAS £399
NOW £179.**

Includes FREE delivery



**UP TO
50% OFF
ALL carpets***

PLUS

FREE fitting
FREE uplift of old carpet
FREE doorplate
FREE delivery
FREE measuring service

*when purchasing equivalent Mayfair underlay.

**EXTRA
20% OFF
ALL
roll-ends**

Call 01942 716769

Lowton Carpets & Beds, Unit 21, Golborne Enterprise Park, Kidglove Rd, Golborne, WA3 3GR

Call 01925 419423

25-27 Orchard Street, Warrington, WA1 2TE (Behind Sainsburys)