

Culcheth *Life*

FREE EVERY MONTH

No. 75

June 2009

Dootsons
Family Law Specialists

See main ad
Page 10

23 Jackson Avenue
Culcheth
0845 330 5700

CULCHETH • CROFT • GLAZEBURY • GLAZEBROOK • LOWTON • WINWICK AND SURROUNDING AREAS

Chelsea - and all that jazz

Page 3



ZOOM!
Professional Whitening System

A brighter,
whiter smile
in about an
hour.

£399 In-Surgery Teeth Whitening & Home Kit
or £270 In-Surgery Teeth Whitening alone
or £150 Home Work Whitening Kit alone.
Also available in forms of NHS Treatments

Harriet Gwynne, Dental Practice,
Mill House, Mill Street, Southport WA9 4ES

Tel: 01565 654555

All the latest news: www.warrington-worldwide.co.uk

Editor
Gary Skentelbery

Production
Paul Walker

Advertising
Freephone
0800 955 5247

Editorial
01925 623630

Email
info@culchethlife.com

Websites
www.culchethlife.com
www.frodshamlife.co.uk
www.lymmlife.co.uk
www.warrington-
worldwide.co.uk
www.warrington.tv

Address
New Media Centre
Old Road Warrington
WA4 1AT

*Culcheth Life is published
monthly by Orbit News Ltd.*

*The contents of this magazine
are fully protected by copyright
and nothing may be reprinted
or reproduced without prior
permission of the publishers.*

*The publishers are not liable for
any statement made or opinion
expressed by third parties in this
publication.*

Printed by TwentyFourSeven

Editor's Comment



ONE of the borough council's more successful initiatives of recent times has been the 'Look of the Borough' project.

Briefly, it involves the borough sending three specialist teams into an area to improve the environment, repair potholes and clean gullies.

Culcheth and Glazebury was the second area to be targeted as the scheme was rolled out across the borough. The parish council was consulted, as were residents, and a wish-list drawn up.

It was not possible to do all the work identified in the seven week period before the teams moved on to the next area - Croft. But there has been considerable feedback from residents to suggest that the project really is improving the "Look of the Borough."

Culcheth and Glazebury Parish Council was enthusiastic about the scheme before it started and has been

even more enthusiastic since. At Croft, more than 60 local people turned up for a consultation meeting prior to the teams moving there.

We hope to be able to report at some future date on exactly what work was carried out locally but if the statistics already available from Woolston - where the scheme made its debut - are anything to go by, literally hundreds of potholes and thousands of gullies will have been dealt with in addition to environmental improvements to hedges, grass verges, etc.

Not all desirable work will have been done - but the plan is for the "Look of the Borough" teams to return every three years in addition to routine work carried out locally.

So for once we are able to say "well done" to the borough!

Steering group seeks more members

THE steering group developing a Parish Plan for Culcheth and Glazebury now has 10 members - but is still looking for more.

The group, led by former local government officer Roger Taylor, is anxious to involve more members from every section of community. The next stage is likely to be special community events held in Culcheth and Glazebury, when the proposals can be explained in detail.

A Parish Plan is a survey by local people that results in a shared vision of how a community sees itself developing over the next few years, with an action plan for influencing decisions and getting things done.

The Culcheth Parish Plan is at the start of a process to involve as many people as possible and needs help to make it happen.

Anyone wanting to be involved can contact parish council clerk Mike Durrington, 2 Hebden Ave, Culcheth, WA3 5JL. 01925 733619. E-mail: culcheth.clerk@ukonline.co.uk

NEW TEA ROOM NOW OPEN
90 Warrington Road, Glazebury, WA3 5NH
Tel: 01925 763827 Fax: 01925 765067

Cream Teas	Jams
Afternoon Tea	Marmalades
Fresh Coffee	Preserves
Cakes	Chocolates
Biscuits	Ice Creams
Home Made Soup	Traditional Sweets

THE OLD VICTORIAN SWEET SHOP & TEA ROOM
and lots lots more.....

TaylorBusinessPark.com



business PREMISES TO LET WARRINGTON



Contact: Paul Taylor or Paul Farrington
Tel: 01925 763851 Fax: 01925 762805
Email: info@taylorbusinesspark.com

Xross interiors

is the cross lymm cheshire wals olu

01925 758298

www.crossinteriors.co.uk
info@crossinteriors.co.uk

curtains

blinds

carpets



vinyls

poles and tracks

giftware

design consultation

Chelsea - and all that jazz!

AT 15, multi-instrumentalist Chelsea Carmichael has won the chance to play with some of the world's top jazz musicians.

Chelsea, a pupil at Culcheth High School, has successfully auditioned to join the internationally renowned Wigan Youth Jazz Orchestra.

And that means she could soon be playing at concerts and jazz festivals with the band, which often has world famous musicians as guest soloists.

Chelsea's interest in music came as something of a surprise to proud Dad

Winston, as there was no history of music in the family.

When she came home one day and said she wanted to play the violin he responded by saying: "If I buy you a piano will you play that instead?"

He joked: "I was thinking there was nothing worse than the sound of someone learning to play a violin."

Chelsea said yes - and was soon

engrossed in piano lessons. But she found herself attracted to jazz and took up the saxophone and clarinet as well.

Now the sax is her number one instrument - although her keyboard skills are such that the Wigan outfit swiftly realised that in an emergency she could double up on piano.

Chelsea plays in the Culcheth High School Swing Band and has had much encouragement from her piano teacher, Joyce Wood and a neighbour who is a member of the Royal Liverpool Philharmonic Orchestra, so her musical experience is varied.

She hopes now to study music further in Leeds or Birmingham, where there are specialist jazz degree courses.

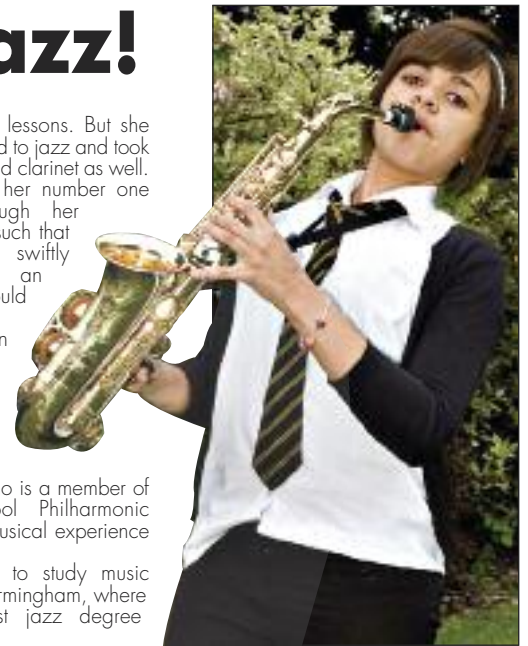

Staff celebrate 140 years

STAFF at Sainsbury's Culcheth celebrated 140 years of trading by the company with an anniversary cake and a raffle with proceeds going to their charity of the year St. Rocco's Hospice.

Pictured Third from left, Mary Irving who has worked for Sainsbury's for 21 years, cuts the cake with staff from left, duty manager, Claire McKinney, Sarah Bland, Carole Heley, Pat Shiel, manager Ross Tutton and Margaret Bishop.





Here at 5th Ave we offer the latest treatments... provided in a professional & friendly environment.

Open 6 Days a week
Late Nights Wed & Thur 8pm

Specialising in Gel/Acrylic nails and natural nail treatments, Permanent Glitter gel toes, Pedicures, Waxing, Facials, Tanning, Massage.

Call us or stop in for a full treatment menu, always happy to help

"Stockists of Fake Bake Color"

The Carpet, (behind) (Opposite) Sainsbury's

01925 766308

Disability Awareness Day 2009

Promoting Independence Throughout Life & Work

Walton Hall Gardens, Warrington (off A56)
Sunday 12th July

- Over 250 exhibitors, equipment suppliers, transport, holidays, leisure, employment, support groups and services
- "The Slice of Life Film Festival"
- Sports Zone
- Family Entertainment
- Arts Marquee

DAD is supported by a week of complementary events

All facilities accessible, BSL interpreters, wheelchair loans and enablers, free accessible park and ride scheme.

for further details telephone: 01925 240064 or visit: www.disabilityawarenessday.org.uk



Partnership Sponsor







Organised by

MILLINGTON LIVERY YARD

Now Under New Ownership & Management

Entrance: Booth Bank Lane, off Reddy Lane, Millington



Outdoor wooden stables



All-weather flood lit ménage



Over 20 acres of post and rail paddocks



Specialist on-site horse walker

The ultimate equine experience!

NOW AVAILABLE FOR FULL & PART LIVERY

Also with great hacking around the Cheshire countryside.
Imminent BHS approval.

For further information as to full livery or more details as to the open days, please contact **Jim on 01925 752 850 or 07718 584 208**

Horse trailers to hire contact **Heather on 01565 830 001**

Ivy House Farm TO RENT



Contact: 01925 752 850 or 07718 584 208

18th century Cheshire farmhouse

- 4 bedrooms all en suite
- Wealth of character-beams
- Open fire places
- Set in 30 acres of Cheshire farmland
- 3 stables with tack room
- Garaging for several vehicles
- Use of livery yard facilities
- Woodland canter track

The advantage of close links to M6 motorway (J20, 5min), M56 (5min) and Manchester airport (10min) £2500 per calender month.

Jamie aims for new world record

A 24-year-old Culcheth man is to tackle the most gruelling endurance triathlon in the world - with the aim of setting a new world record as part of the first team to complete the course.

Former Culcheth High and Twiss Green Primary pupil Jamie Lloyd will be a member of a six-strong team of Centrica staff taking part in the "Arch to Arc" triathlon.

This involves running, swimming and cycling in relays between London and Paris - raising money for Help the Aged in the process.

The first leg is an 87 miles run from

Marble Arch to Dover, followed by a swim across the English Channel. This is topped off with a 180 mile bike ride to the Arc de Triomphe in Paris.

Jamie said: "The training's been long and hard, but we're confident that we can set this world record and do ourselves proud. We're raising money for a fantastic cause, and really appreciate all donations"

The challenge, which takes place for



Jamie (left) with two of his team mates in training for the Channel swim.

three consecutive days from June 11, aims to raise an impressive £5000 for Help the Aged as well as build awareness for the issues faced by

elderly people in the UK.

Anyone who wants to help by donating can give via www.justgiving.com/centrica_archtoarc

The plight of the honey bee

A RESOLUTION calling on the government to invest more money in research into the decline of the honey bee was passed unanimously at a meeting of Culcheth WI.

This will now be carried forward to the Northern Federation of Womens Institute's annual general meeting.

The meeting was told that research was needed into breeding disease resistant strains of bee. The loss of bees as pollinators could be catastrophic.

Mrs Ann McCormick was thanked for the flowers on the table and members were reminded about forthcoming trips.

Miss Christine Seddon spoke about the work done by the charity Jacob's Well for who some members knit children's garments.

Speaker Janet Bradshaw, a history interpreter from Tatton Hall, arrived with several mysterious boxes of what appeared to be clothing. Her very energetic talk - during which she changed costumes several times without missing a syllable - covered periods including 1941, 1887, the Tudor, Medieval, and Saxon periods.

Mrs Pearl Grant thanked the speaker.

The next meeting will be the annual Afternoon Tea on June 16 at 2.00pm in the Parish Hall when Mr David Mitchell's talk entitled SPAM will have nothing to do with tinned meat or computers!



Realise your **child's** potential

Maths and English
After-School Programmes

Kumon can help your child progress with their maths and English studies, boost their confidence and help them shine.

Kumon programmes:

- work at a pace that is tailored to your child's needs
- develop invaluable study habits and concentration
- establish a solid foundation for academic success
- complement the school curriculum

Every day Kumon helps children of all ages and abilities to realise their true potential.

Classes held
Wirwix C. of E School
Myddleton Lane,
Wirwix,
Warrington

Contact: Jane Kerfoot
01925 419599

KUMON
Every child can shine

“Come and browse our newly refurbished furniture showroom”

Brand New
Desser conservatory furniture range
Now In Stock!

We pride ourselves on providing customers with the highest quality products at affordable prices.

Our expansive showroom has famous brands in furniture, floorings, beds and occasionals.

A passion for excellence, ensures that a visit to our showroom is an enjoyable experience.



FREE delivery within local areas and our knowledgeable service makes us the Smart choice!

Smart
Furnishings



Chapel Lane
Stockton Heath
Warrington WA4 6LL

01925 267518

CHAT MOSS HOTEL

- Newly Refurbished Beer Garden • BBCs Throughout the Summer
- Bed and Breakfast Available • New Head Chef
- New Changed Menu • SKY Sports
- Wide range of traditional and guest ales



01925 762128
207 Warrington Rd, Glazebury, Warrington

Orphan tells his tale

A CULCHETH man who spent years 'embarrassed' about being an orphan has written a book to tell his story.

Bill Cartwright surprised his children by presenting them with his book, 'The Trail of an Orphan', as a Christmas gift.

And now the book, priced £10, is being sold locally and all proceeds will go to two hospices in Wigan and Leigh, and Bolton – the areas where Bill grew up and worked.

Bill and his wife Jean have three children, Janice, Neil and Sharon. The couple lived in Glazebury before moving to Culcheth. Bill had an insurance business working in the Bolton and West Houghton areas before retirement.

The couple have a home in Culcheth and spend time at their second home in Aberdovey in Wales.

They have funded all the costs of the book themselves so all proceeds can go to charity. Copies are on sale at Forget-Me-Not bookshop in Culcheth.

Bill, 72, was taken to Styal Orphanage when he was four, following the Manchester blitz. He and his sister Marion were left homeless and his mother, Winifred Hindley, was declared missing or dead. His father was serving with the army in the Far East.

His grandmother spent two years trying to track them down via Social Services before taking them to live with her in Atherton.

He found the orphanage a frightening place with regular sounds of air raid sirens and spending nights in

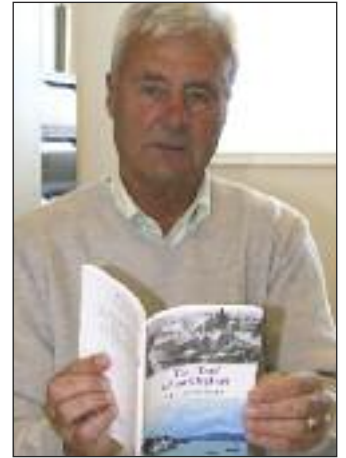

the outdoor air raid shelters. He writes of a difficult life with regular beatings, nights in complete darkness and being lonely and afraid.

Bill said: "There was stigma attached to being in the orphanage so I never told anyone about it. I just got on with life and really envied people who had a mother and had not spent time in an orphanage."

In 2003 he found he had a blood relative, his mother's sister, who grew up in Atherton and had never been in touch despite knowing that he lived nearby.

Bill said: "It took me back a bit that she had not been in touch. But mother was a singer in the Manchester clubs – so was a bit of a 'black sheep' in the family."

He said he enjoyed writing the book and people have said the story is 'inspiring'. He said he is pleased to help the charities and has so far sold 300 copies.



Classic Home Improvements

Established 1987

Fireplaces – Kitchens – Bathrooms – Stoves – Tiles



Family run business established 21 years.

Free Kitchen & Bathroom design service

All Installations project managed

Kitchen Renovation -Worktops & Door.

Working Bathrooms & Showers on display in our Warrington showroom.



Upto 50% of Bathrooms

Bespoke Designs

Over 70 Displays

25 Working Gas, Solid Fuel & Wood Burning Fireplaces



Upto 50% of Fireplaces

61—67 Knutsford Rd,
Warrington
Cheshire,
WA4 1AB

Tel : 01925 445455

FREE Granite Worktops with any fitted Kitchen or Bathroom during **APRIL & MAY**

Scooter scheme to combat scams

A NEW scheme to help counteract irresponsible sales centres and internet suppliers is being set up by a Croft resident.

Retired businessman Gordon Simpson, who worked in the electric mobility scooters industry, is setting up a pilot scheme with Warrington Disability Partnership to counteract the problems.

Gordon has offered to train young disabled people to repair mobility scooters, wheelchairs, tilting chairs and bath lifts. He said: "The last five years has seen a rapid growth in the use of mobility electric scooters, giving independence to many who would be housebound without one. Unfortunately the sale of the scooters has outreached the service and repair availability.

"There are good, established workshops, but also irresponsible dealers and internet suppliers who are selling to the public with no repair training.

"Read carefully - when dealing with a non contact source, buyer beware."

The project will be a pilot for a larger training scheme and a scooter hire service will be set up.

Gordon said: "It is intended to create a workshop operated by trained disabled people, to provide a low cost repair service. This would support local traders as the customers option of a low cost service would be an advantage and boost their sales."

Further details are available from Gordon on 01925 764278, sgismp@aol.com, or mobile 07980 118279.

Doctor's trek to foothills

A CONSULTANT paediatrician from Culcheth is taking the challenge of trekking through the foothills of the Himalayas 25 years after he first did so.



Dr Toni Tan, 50, a consultant at North Manchester General Hospital, aims to raise £2,750 for the charity Med Equip4Kids.

He said: The charity works in partnership with hospitals in the

North West, including Warrington Hospital, to improve the care available to children when they suffer illness or have been involved in accidents, by providing vital equipments and improving the hospital environment for the benefit of children and their families."

Determined

Dr Tan, who is married to Karen and has a son, Nicholas, was born in Indonesia and trekked in the Himalayas when he was a student.

He said: "Returning at the age of 50 is pure madness. But it is going to be a personal challenge and I am determined to make it happen."

Dr Tan said he has kept himself fit and enjoys Salsa dancing and playing football with his son. He is busy training at the weekends, doing walks, to prepare for the event.

His trip is from October 15 to 25

and there will be four days of trekking. Each day will be about eight hours at an altitude of about 3,100 metres.

He is looking for local people and businesses to help sponsor him and anyone who can help should contact him by phone on 01925 764 874 or can make a donation at www.justgiving.com/tonitan

Groping for words

CULCHETH Players are presenting 'Groping for Words' a comedy by Sue Townsend at Culcheth Sports Club from the 10th to 13th of June at 7.30pm.

From left, Kenneth Morris as George, Rick Anderson as Kevin, Rosemary Powell as Joyce and Rebecca Durrington as Thelma.



We've Got Everything for the Animal in Your Life!

Visit our Pet Food & Accessory Store and then treat yourself in our Quality Country Clothing & Riding Wear Shop



Food, bedding & accessories for every animal, from hamsters to horses & everything in between! Big Savings on Our Own Brand Products!!

Gibson's
KINGSLEY MILL

Mill Lane, Kingsley, Cheshire
Tel. 01925 788210
On the B5153 Northwich Road
e.mail sales@wtgibson.co.uk
Open Mon - Fri 9.00-5.30
Sat 9.00-5.00 Sun 11.00 - 4.00

REGENT COSMETIC DENTAL PRACTICE

NHS

We have NHS places available

We also offer Private and Preventive Treatments

- We welcome all patients new and old, NHS (including exempt patients) and private to Regent Cosmetic Dental Practice.
- Our principles remain preventative, healthy foundation and offering choices of restoration where necessary.
- We have grown to three dentists, a dental therapist and a hygienist. Also joining the practice soon are the podiatrist, physiotherapist and orthodontist (braces).
- We also have an on site beauty therapist.
- Specialist practitioners are available for root canal and periodontal (gum disease) treatments.

Treatments available:

- In surgery & home bleaching.
- White fillings, veneers & porcelain inlays.
- Implants placed & restored.
- Fingernail removal.
- Sedation for anxious patients.
- Hygienist services on site.
- Many types of crowns/bridgework.

Regent Cosmetic Dental Practice, Malt House, Malt Street, Knutsford WA16 6ES
Tel: 01565 654555

Kung Fu coach lands top award

A CULCHETH martial arts teacher is celebrating after landing a top award.

Physiotherapist Mark Draper was awarded a Master Coach diploma in Autodefence-Wing Tchu, a modern day version of Kung Fu.

He was one of five selected from a team of international teachers for the

7th teacher level.

Mark's interest in martial arts was sparked as a teenager by a knife attack. Training intensely in martial arts, he opened his first club in Liverpool in 1991 and then set up



several more until in 2003 he moved his new family to Culcheth.

He said: "After 18 years years of coaching men, women and children of all abilities, I feel I have had the great fortune to help people from all background to increase their self-confidence, physical agility and self-

control in precarious situations".

Coaching some brilliant personalities and high achievers, Mark has even appeared on Chinese TV news, as part of a promotional tour.

Mark said: "It was quite a novelty and ironic for us Brits to be reviving and promoting an otherwise dying art in it's country of origin. Even in the 90's the Chinese teenagers were abandoning their cultural heritage and adopting western styles of combat.

"I am very proud to have been presented with this award by the head of our organisation, Nick Smart, at an international meeting. I would like to congratulate my four colleagues who also received this award in recognition of services to developing and promoting this art.

"We believe we have helped develop a user-friendly version of traditional Kung Fu for all to enjoy".

Advertiser's announcement

Picture this ...

ARE you looking for that unique gift for someone that you love or simply a present with a difference? If so why not head for Gallery Gifts based in the CPS Centre where you can find a wide range of gift ideas at unbelievable prices.

With over two hundred new silver frames now in stock and a fantastic new furniture range including a grandfather clock then a visit to Gallery Gifts is a must. With a great new mirror range in store and gift balloons now available to order at only £24.99 why not come and see us.

We also have bespoke canvasses on special offer. Our large canvasses were £65 and are now only £45 and our small canvasses were £45 and now just £35. We also offer personalised children's name frame canvasses for just £19.99.

So next time you are in Culcheth why not pop in to Gallery Gifts for that special gift.

Sue's in charge

WELL known local councillor Sue Bland was elected Chairman of Culcheth and Glazebury Parish Council.

Retiring Chairman Ileyne Huthinson handed over the Chairman's chain of office to Sue at the last Parish Council meeting, when Helena Campbell was voted in as the new Vice-Chairman.

Meanwhile Ileyne told fellow councillors and members of the public how much she had enjoyed her year of office, and hoped she had succeeded in raising the profile of the Parish Council.



Gallery Gifts

so much more than a gift shop



FANTASTIC new furniture range including a grandfather clock



NEW mirror range now instore

Over 200 NEW SILVER FRAMES

now in stock



**Bespoke canvasses on special offer large were £65 now only £45
small were £45 now £35**

Tel: 01925 766771 • Inside CPS Shopping Mall

All set for Croft Carnival



TWELVE-year-old Hannah Alberta will be crowned Croft Carnival Queen at the annual event which takes place on Saturday July 4.

Hannah (right) is pictured with Carnival Princess Paige Whittaker aged 10 and Carnival Rosebud Charlotte Bate aged 4.

Those taking part in the float parade should meet at the Plough Inn at 11.30am with the crowning taking place on the playing fields at around 2pm.

Programmes for the event costing £1 will soon be available and provide admission to the field.

For more details on the event contact Chairman Jim Wilkes on 764701.

Other pictures show last year's event.



A1 Mobile Caravan Services
N.C.C Approved Workshop

- Services & Repairs at your chosen location!
- All Work Fully Insured & Guaranteed!
- Qualified Technicians
- 20yrs Experience

Tel: 01925 451 513
www.a1mobilecaravanservices.com

Croft Bowling Association

All New Members and Casual Players aged 10 and over welcome

For details contact Audrey Stokes on 01925 764405

Croft Village Memorial Hall

For your next social function or meeting

Competitive Rates

For further details Telephone **01925 828441**

UNSWORTH'S FUNERAL SERVICE

Independent family owned Funeral Directors

489 Warrington Road, Culcheth

Providing 24 hour personal care by Jackie Unsworth, Dennis Wilcock, Phil Schofield and Tim Hargreaves-Stead

Tel: 766006

The Horse Shoe Inn
 Traditional old world inn

- Extensive Menu of Traditional and Continental Food
- Bar food and A La Carte Dining
- Fresh Ingredients and Daily Seasonal Fish Dishes
- Specials Board • Sunday Lunch

2 Course set menu for £10.95
 Lunchtime only Available all week

Private room and buffets available
 The Horse Shoe Inn, Smithy Lane, Croft
01925 764464

Croft Riding Centre

- Riding School Group/Private Lessons
- Novice/Advanced Riders
- Pony Club Centre

Learn to Ride & Keep Fit in our 2 Indoor Arenas / Outdoor Arena & Country Course

Spring Lane, Croft, Warrington. WA3 7AS Tel: 01925 763715
www.croftridingcentre.co.uk

DOOTSONS LLP

Where there's a will... there's peace of mind

Facing the future is about more than simply making a Will. There can be children, inheritance, financial planning and retirement to think about too.

Sarah Waugh, our specialist lawyer in this field and her colleagues Pat Boardman and Rebecca Hughes bring together all the legal services you may need to plan your future.

By making a Will you ensure that your property and other assets pass to whom you want. Indeed, the future well being of your family may depend on you having prepared an effective and legally valid Will.

We can help with :

- New Wills and reviews of existing Wills
- Inheritance Tax planning and trust work
- Lifetime gifts of property
- Lasting Powers of Attorney
- Court of Protection matters
- Probate work
- Long term residential care

Local Solicitors serving the community for 30 years

CALL US 0845 330 5700
(calls charged at local rate)



23 Jackson Avenue, Culcheth
CALLS AT LOCAL RATE
0845 330 5700
www.dootsons.co.uk

CULCHETH • LEIGH • ATHERTON

Culcheth Community



Ten year old Thomas Shaw takes the cross bar challenge at the Culcheth Eagles Rugby League Football Club stall.



These youngsters found some adorable puppies at the Warrington and District Guide Dogs for the Blind Stall.



Ben Smith aged 12 has a go on the Nail in the Bale game at the Leigh and District Farming Ladies stall.



Second from left, Ileyne Hutchinson chairman Culcheth Parish Council chats to protesters against the proposed Parkside Development at their stall.

oven
oven valeting service

ovenu.co.uk

...punctuality, pride, courtesy...

- Range & Aga Specialists
- Ovens & Hobs
- Extractor Hoods
- Microwave Ovens
- Traditional Stoves

LET US HELP - PHONE NOW

01925
453377

the UK's favourite oven cleaning specialists

Now Stock Full Range Of:

- Horse Feed & Supplements
- Dog & Cat Food, Treats & Accessories
- Flea/Worm Treatments
- Delivery Service Available

'If we don't stock it, we can get it'

Tel: 01942 671215 Fax: 01942 670406
Graveoak, East Lancs Road, Leigh, Lancashire, WN7 3SE

Dogs & Cats Home Ltd

Opening Times:
8am - 7pm
Mon, Tues, Thurs & Fri
9am - 5.30pm
Wed, Sat & Sun

Day Picture Special

ALL the fun of the fair came to the annual Culcheth Community Day.

More pictures can be viewed at the new look www.culchethlife.com



Trumble the clown kept the children entertained



Spinning the Wheel for a prize at the Culcheth Primary School stall from left, Aisling Carroll - Marsh aged 5, her sister Niamh aged 9, Hannah Best aged 9 and sister Katie aged 11.



Members of the Merseyside Retired Greyhound Trust show off their dogs

Financial Problems?

Commercial or Personal
For bespoke solutions contact local specialist

Roger White, MICM

For FREE Initial Advice

Strictly Confidential

01925 762497 or 07946 820299



Campbell Crossley & Davis

LICENSED INSOLVENCY PRACTITIONERS

carpe diem
WEB DESIGN, DEVELOPMENT & PRINT

Delivering creative web and print solutions since 1999, Carpe Diem have developed strong working relationships with clients of all sizes.

UKTV, ASICS, Onitsuka Tiger, Transform Medical Group, Otelo, The Energy Ombudsman, Halle Orchestra, URBIS

T: 01925 239 842 60 High Street
F: 0871 434 5171 Newton-Le-Willows
E: info@cd-inc.co.uk W: 2.95H
www.carpe-diem.co.uk

Website Development

E-Commerce

Branding

Print

SEO / PPC / Marketing

SMS / MMS / Email Campaigns

Hosting

DVD / Video Production

Product Photography

Gardening tips

Provided by
bents
GARDEN & HOME

June Tips

The fruit garden

Spraying programmes should continue on fruit trees, be particularly on the look out for codling moth and red spider on apples, and sawfly caterpillars on gooseberries. Fruits on trees carrying very heavy crops may be thinned out to give larger fruit, and to prevent impairment of the next season's crop.

House plant care

Houseplants such as Christmas Cacti and Cymbidium Orchids will benefit from a spell in the open in summer, choose a sheltered spot protected from excessive winds or rain. These plants will flower far more reliably after a break in the open.

The shrub border

Shrubs will be growing vigorously now, and will benefit from a feed with a proprietary fertiliser. Pay careful attention to the watering of container grown specimens to ensure that they do not dry out in hot spells, these also will benefit from a feed at this time of year. Probably the easiest way to feed container plants is with controlled release fertiliser tablets, which will provide the plant with food for up to 6 months.

The herbaceous border

The herbaceous border will be in full swing by now with many plants flowering. Provide support for tall growing varieties and remember to dead head plants after flowering to prolong the display, and prevent the plant expending energy on seed production.

In the greenhouse

Damping down the benches and floor regularly will ensure a humid atmosphere. Temperatures can rise rapidly in the summer months and ventilation is very important. Delicate plants which can easily be scorched in strong sunlight may be protected by applying a layer of shading paint to the glass.

The water garden

There is still time to plant aquatic plants in ponds, fish may also be introduced to both established pools and to new ponds which have been allowed to stand for a few weeks.

Lawn care

Lawns will need frequent mowing now, up to two or three times per week for the finest grasses. Watering is essential during dry spells to prevent the grass from being burned. A summer feed should also be applied now.

The rose garden

Continue to spray roses using a combined insecticide and fungicide. Feeding with a specialist rose fertiliser will pay dividends in the production of abundant large blooms.

Fall in love
with your garden
all over again.

Summer is here. Time to visit the Best Garden Centre in the UK. With lighter evenings and late night opening, there's more time to be seduced by our exciting new furniture collections and exclusive designs for gardens, patios and interiors. Discover one of the largest displays of outdoor furniture in the North West and fall in love with your garden all over again.



AWARDED BY BGA:
BEST GARDEN CENTRE IN THE UK 2009
BEST OUTDOOR LIVING DEPARTMENT 2009

bents

For beautiful living

Bents Garden and Home, Warrington Road, Glazebury, Warrington WA3 5NF

Tel 01942 265300 www.bents.co.uk

Open 7 days and Bank Holidays. MON-FRI UNTIL 8PM

CULCHETH & GLAZEBURY PARISH COUNCIL NEWS

Your Parish Councillors

CULCHETH WARD



Keith Bland
01925 766641



Paul Campbell
01925 766658



Mrs Lilian Houghton
01925 762935



Mrs Ileyne Hutchinson
01925 765131



Roger Rankin
01925 766038

NEWCHURCH WARD



Mrs Jacqui Johnson
01925 763435



Mrs Christine Rankin
01925 766357



Mrs Helena Campbell
01925 766658

GLAZEBURY & MEE BROW WARD



Mrs Sue Bland
01925 766641



Peter Caswell
01942 671938

Officers of the Parish Council

At the Parish Council Meeting held on the 5th May 2009 Cllr Mrs Susan Bland was elected Chairman and Mrs Helena Campbell was elected Vice Chairman.

Dates & venues of the Parish Council meetings 2009 – 2010

(All at 7.30pm unless otherwise reported)

16th June 2009
Culcheth Day Centre, Jackson Ave

21st July 2009
Culcheth Day Centre, Jackson Ave

No Meeting in August 2009

15th September 2009
Glazebury Methodist Church, Warrington Rd, Glazebury

20th October 2009
Culcheth Day Centre, Jackson Ave

17th November 2009
Glazebury Methodist Church, Warrington Rd, Glazebury

15th December 2009
Culcheth Day Centre, Jackson Ave

19th January 2010
Culcheth Day Centre, Jackson Ave

16th February 2010
Glazebury Methodist Church, Warrington Rd, Glazebury

16th March 2010
Culcheth Day Centre, Jackson Ave

20th April 2010
Glazebury Methodist Church, Warrington Rd, Glazebury

18th May 2010
AGM Culcheth Day Centre, Jackson Ave

Community Day

Once again the Community Day which is run by the Parish Council was a huge success despite the weather. The Parish Council would like to thank all those organisations who took part and hope that you all made lots of money or good contacts. This event is getting bigger and bigger every year and the large amount of Classic Cars and Motorbikes this year made it even better. Hopefully next year we will have more teams taking part in the Tug O War, but congratulations to the Cherry Tree Team who beat The Harrow Inn.

STYLES & CO
 CHARTERED ACCOUNTANTS

- Tax Planning
- Corporate Finance
- Audit & Accounts
- Management Accounts
- Business Development
- Business Sales & Acquisitions
- Forensic Accounting

**Heather House,
 473 Warrington Road,
 Culcheth, Warrington,
 WA3 5QU**

**Tel: 01925 761600
 Fax: 01925 761601
 Email:
 mail@stylesandco.co.uk**

THE STYLES FILES & CO
 CHARTERED ACCOUNTANTS

Budget 2009 – tax relief for pension contributions

WITH the economy in the state it is we would usually expect significant and immediate increases in the main rates of tax. It was perhaps no surprise to hear that the planned tax rises for those with higher incomes will be brought in next year rather than being phased in over two years and, worse still, the planned 45% rate for those with income in excess of £150,000 will now be replaced by a 50% rate.

With effect from 2011, those with income in excess of £150,000 will also see their pension tax relief restricted. Unless, of course, next year's election installs a new government which might have a different view.

Tax relief for pension contributions to be restricted

Higher rate income tax relief is being restricted, with higher rate relief tapered away for those with taxable incomes of between £150,000 and £180,000 from 6 April 2011 and those with incomes above £180,000 contributions will only benefit from basic rate tax relief.

Provisions applying from 22 April 2009 will prevent the forestalling of the new rules. For the tax years 2009/10 and 2010/11 individuals with incomes of at least £150,000 in the year, or any of the preceding two tax years could be affected. Steps

taken to reduce income below £150,000, for example by entering into salary sacrifice arrangements set up after 22 April 2009, will be negated by adding back the amount sacrificed.

Overview

These measures add another level of complexity to the administration of pensions for both employers and individuals and it is a certainty that the administrative costs of running a pension scheme are going to remain high for a further period of time before these new rules become established.

Although the new rules are only billed as coming into effect on 6 April 2011, the forestalling rules already mentioned have immediate effect, and we would urge caution to those considering waiving bonuses into pensions as this could now trigger penal tax charges.

Please note that these ideas are intended to inform rather than advise and you should always obtain professional advice before taking any action.



If you would like more information on this or any of the previous subjects we have featured, please contact Les Styles or Ian Lloyd on 01925 761600.

**The Styles Files are provided by Styles & Co
 473 Warrington Road, Culcheth, Warrington WA3 5QU**

**For further details please telephone 01925 761600
 or visit our website at www.stylesandco.co.uk**

Culcheth DIY Centre EST 1984
 Your General Household DIY Store
SPECIAL OFFERS & COMPETITIVE PRICES
 Makes your independent village store
 The place to shop
We are bigger than you think!
Tel: 01925 766766
 www.culchethdiy.co.uk
4 Church Lane Culcheth

Dyson Service & Repair

Great Range Of Cleaning Products
Gas Stockist & Keys Cut
Paints, Timber & Electrical
Gardening & Hardware

SPECIAL OFFER THIS MONTH

Quality Treated Side Gates
 Made to measure from best quality exterior timber
 Made to your size (6' H x 3'6" W. Max Size)

Option 1: Gate Only (to your size)
£125 £95

Option 2: Kit Form (to your size) including ring latch, hinges, bolt, posts for wall, stop-beads, treatment, fixings.
£145 £135

Option 3: Fully Fitted
 Includes labour & materials (subject to site survey)
£245 £225

Tappers raise funds



GLAZEBURY Tappers - and a number of other volunteer 'dancers' from the village - staged a charity evening at Glazebury Primary School to raise funds for new playground equipment.

In addition to dancing demonstrations, there was a tombola and refreshments, organised by members of the Parent Teacher Association.

The Tappers are a long-established tap dancing group for adults and children run by Marjorie Green.

Letter to the Editor

Generous donations to baby unit

Gemma Taylor, Staff Nurse Neonatal Unit, Warrington Hospital

IN the May edition of Culcheth Life there was a article 'Boost for baby care unit'.

I am a member of staff on the Special Care Baby Unit at Warrington and was involved in collecting prizes for raffles etc. I would like to once again thank Mark and Karen from New Arrivals for their support but also thanking Justine from 'Millions of Dreams' for her contribution and support, Gail Cox from Pip Squeaks and Wilfreds clothing shop and Warren Bibby from Cheshire Catering who all were so generous in donating prizes. Without these people we would not be able to have events like this, which gives parents who have had poorly preterm babies the chance to meet again and gives staff the chance to see how well the babies are developing.

THIS MONTHS OFFERS!

- 500 FULL COLOUR DIGITAL BUSINESS CARDS **£35.00**
- 100 A3 FULL COLOUR POSTERS **£38.00**
- 500 FULL COLOUR A5 DOUBLE SIDED LEAFLETS **£50.00**
- 10,000 FULL COLOUR A5 LEAFLETS **£248.00**

BUY 1 SET GET 1 SET FREE!

BUY 100 1 SET GET 1000 POSTERS FOR FREE!

The New Media Centre,
Old Road, Warrington, WA4 1AT
Tel: 01925 240 247
E-mail: info@247print.net

twentyfourseven
design and print ltd



Frodsham Business Centre

Bridge Lane, Frodsham, WA6 7FZ



Easy Access To/From The Motorway

Just off M56 Junction 12

Office Suites Available Early 2009

- Sizes Starting From 250sq ft • Other Sizes Also Available
- Wide Range To Choose From • Short & Long Term Licences

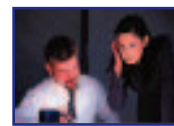

For more information

Tel/Fax: 01928 733151

www.frodshambusinesscentre.co.uk

WOULD YOU LIKE TO SAVE 2% ON YOUR PURCHASES?



JOIN THE CLUB

COSTCO

WHOLESALE



Costco is a Cash and Carry membership warehouse club which sells a wide variety of brand name merchandise at low warehouse prices.

Welcome to Costco Wholesale

If you are a bonafide business owner or manager you qualify for Trade Membership.

You need to provide evidence of trading in the form of a current business utility bill (electricity, gas, water) plus either a VAT Registration Certificate or two other pieces of business stationery (cheque, letterhead, invoice). The annual Trade Membership fee is £20 plus VAT which includes a free spouse card.

Individual Membership

You qualify for Individual Membership if you belong to specific employment groups – please call for details of qualifying categories. You need to provide relevant ID, such as your payslip, ID card or professional qualification, plus a current utility bill (electricity, gas, water) from your home address. The annual Individual Membership fee is £25 plus VAT which includes a free spouse card.

Advantages of Costco Membership...

- Substantially reduced prices
- Wide range of quality branded products
- High quality fresh food departments
- Business supplies and resale merchandise
- Immediate availability - open 7 days a week
- Warehouse is self service with products packaged and sold in bulk quantities
- No hidden charges - all prices are posted excluding and including VAT
- Pay with cash, company or personal cheque or debit cards
- Membership valid at over 560 locations worldwide

Double Guarantee

On Merchandise:

We guarantee your satisfaction on every product we sell with a full refund*.

On Membership:

We will refund your membership fee in full at any time if you are dissatisfied.

* Exceptions apply. Please see in warehouse for details.

Opening Hours

	Trade
Mon - Fri	10:00 - 8:30
Saturday	9:30 - 6:00
Sunday	11:00 - 5:00
	Individual
Mon - Fri	12:00 - 8:30
Saturday	9:30 - 6:00
Sunday	11:00 - 5:00



SIGN UP OR RENEW WITH THIS ADVERT AND RECEIVE A SNACK FOR 2 IN OUR CAFÉ
COSTCO HAYDOCK ONLY

Costco Haydock
Andover Road
Haydock
WA11 9FA

Tel: 01942 868 600
Central Membership:
01923 830477
www.costco.co.uk

Your membership is valid at all 21 UK locations and at over 560 worldwide.

Shop Local

Welcome to our special feature which is aimed at encouraging our readers to support local businesses. Any local business wishing to feature in future editions please contact us on 0800 955 5247. Please mention this publication when responding to an advertiser.

Mother Earth's Beauty

You can't stop time, but now you can reverse its effects, With luxury beauty treatments now available.

Deep Collagen Facials • Anti - Aging Ice Masks
Relaxing Indian Head Massage • LHE skin rejuvenation & hair removal & many more treatments available

For more info or to book an appointment
Call Pat situated at Alive & Well

07720 805331 or 01925 824455

(4/09)

medi-Slim

Clinic held alternate Thursdays 5-7pm



- Medically qualified doctor & nurse
- Several types of medication to suppress your appetite
- Healthy eating and exercise advice
- Works well for both women and men
- Consultations & 14 days medication - £25

Park View Centre, 21 Common Lane, Culcheth

Tel 01925 762404
or **01942 701721**

For more information or to make an appointment

Clive's At last music lessons that your child will WANT to do

Easylearn Pop Music Schools

guitar
drums
bass
keyboards

weekly lessons in learning & performing in a rock band

For a FREE taster session
Click or Call
clivesmusic.com
07751 497488

Spaces available NOW in Lowton

THE METAL DOCTOR

CULCHETHS OWN WROUGHT IRON SPECIALIST

Ornamental ironwork, welding, maintenance and stock furniture. Other light fabrication and sub-contract work undertaken.

FOR A FREE QUOTE & FRIENDLY LOCAL SERVICE CONTACT:

DAVE CRIPPIN
TEL/FAX:
01925 764579
www.metaldactor.co.uk
jocday@tiscali.co.uk
Unit K2 Taylor Business Park, Risley, Warrington, Cheshire WA3 6SL

Culcheth Tyres

UNIT D1 TAYLOR BUSINESS PARK, CULCHETH

'Your Local Independent Tyre Specialists'

HIGHEST STANDARDS OF SERVICE
QUALITY PRODUCTS
GENUINE VALUE FOR MONEY

*NO HIDDEN COSTS
*NO INFLATED PRICES
*WE CAN COLLECT YOUR CAR FROM YOUR HOME/WORKPLACE

ON YOUR DOORSTEP UNBEATABLE SERVICE

TEL: 01925 766987/766380

Located off Warrington Road, Taylor Business Park
UNIT D1 TAYLOR BUSINESS PARK, CULCHETH

OPEN:
MON - FRI 8.30 - 5.30
SAT 8.30 - 2PM

PARK VIEW Centre
A multi therapy centre

Kathryn Grace & Associates
HPC (State) Registered Chiropodists/Podiatrists
20 years experience

- Sports Biomechanical Assessments
- Diabetic Foot Care & Assessments
- Nail Surgery • Verrucae Advice
- General Footcare

Park View Centre, 21 Common Lane, Culcheth, Warrington, Cheshire, WA3 4EW
For all enquiries call: 01925 762404

The Raj
- Indian Restaurant -

Opening times:
Mon to Thurs 5pm - 11pm
Fri and Sat 5pm till midnight
Sunday 4.30pm till 10pm

Any starter, main meal, ice cream & coffee
For Only £19.95 per person*

2 for 1 on main meals
Monday - Thursday
*for restaurant diners only

Tel: 01925 765551
36 Common Lane, Culcheth

forget-me-not*



GREAT RANGE OF TOYS & BOOKS



Telephone: 01925 767393 / 765187
 CPS Centre, Units 4&8, Common Lane, Culcheth
 www.forgetmenottoyandbookshop.co.uk

New Arrivals
 Babywear & Beyond



Quality
 at
 affordable
 prices

- ✓ Baby Wear - from 0 - 24 months
- ✓ Premature outfits - (dresses shorts & T-shirt / nightwear etc)
- ✓ Christening Wear - including outfits, shoes, shawls, hats etc
- ✓ Special Occasion Wear for Boys & Girls (including 3 piece suits / party dresses)
- ✓ Baby Gifts - and many more associated products.



Unit 32, CPS Shopping Centre, Culcheth
 Tel: 07852 137097
 Email: new.arrivals@hotmail.co.uk
 www.newarrivalsbabywear.com

NEW!!

Outfits for children aged 2-6 years now in stock!

Crowning glory

ELEVEN-year-old Amy Kadodwala was crowned Newchurch Rose Queen during a special ceremony at the Culcheth church.



She is pictured with retinue from left, Charlotte Morris aged 10, Molly Hogarth aged 5, Emily Hogarth aged 8, Courtney Williamson aged 10 and Matthew Beaudin aged 10.



Carrying the Newchurch Junior Banner in the Rose Queen procession are left, Jemm Nutkins and Emma Shields both aged 13.



Newchurch Parish Church servers from left, Sean Avison, Frieda Wilcock, David Hill and Jill Wheatley.



Rev. Chris Stafford and Newchurch Choir in the Rose Queen Procession.



Members of Newchurch Parish Church congregation in the Rose Queen Procession.

Would you like the UK's best value domestic gas & electricity?

With our unique "Triple Value" guarantee we will:

- 1) Guarantee our prices will always be cheaper than British Gas.
- 2) Guarantee our prices will always be cheaper than your regional electricity supplier.
- 3) Guarantee our prices will always remain competitive with the cheapest tariffs available from the "Big 6" suppliers.

- Easy to switch
- You keep the same pipes and meters
- No interruption to your supply
- You receive exactly the same gas and electricity
- No minimum contract



For full details:

0800 955 5247

New Media Centre, Old Road, Warrington. WA4 1AT



Our prices will only be lower than those of the suppliers named above if you are on a standard rate. We do not offer a special rate for new customers. Our prices are based on a standard 100% gas and electricity usage. Our prices are based on a standard 100% gas and electricity usage. Our prices are based on a standard 100% gas and electricity usage.

CLASSIFIED

Advertising: 0800 955 5247

AIR CONDITIONING SERVICES

HEATING, COOLING, DEHUMIDIFYING, freshly filtered air, for homes, conservatories, retail outlets, offices, surgeries, salons. Installed in a day, 5 years guarantee, lease options, tax rebates, free survey, call **John Duggan, 4 Seasons Ltd 01925 754444 www.4seasons ltd.co.uk** (16/09)

AIRPORT TRANSFERS

OPTIMUM TRAVEL: 24hr Airport Transfer Specialists. Quality service in Quality vehicles at realistic prices. Full Meet and Greet at all Airports. All areas covered. **01925 601 259** (6/10/09)

BATHROOMS

The Bathroom Refurbishment Co.
We can create the Bathroom of your dreams.
One Warrington-based Company.
One job. From start to finish.
Unique 3D virtual CAD design system.
Please visit our website
www.bathroomrefurbishment.co.uk
Please Ring Wayne
01925 826 828 or 07976 574 828

BUILDING SERVICES

IBAM PROJECTS LTD All building and Joinery work undertaken. Extensions, alterations, renovations, fully qualified tradesmen. 10% discount with this advert. Free Quotations. **Phone Lee 01925 575528 Mobile 07866 477415** (16/10/09)

CARPET CLEANING

A1 STAINBUSTERS: Fully guaranteed carpet and upholstery deep dry cleaning. Clean & dry in only ONE hour. Quotes for both commercial and domestic. Contact the Local expert **John Latham FREE on 0800 137772 or call 07765 314800** (10/09)

CARPETS AND UPHOLSTERY ... as good as new. From stain removal and damage repair to simply reviving your carpets. Rugs, curtains and upholstery. Guaranteed to lift grease and dirt thoroughly and gently without risk. The UK's top insurance companies use Rainbow International Fully insured and guaranteed. **Tel: 01925 852300.** (19/09)

CLEANERS UK LTD Carpet and upholstery cleaning specialist. Est 20 years. Beautifully deep cleaned, fresh smelling, colour restored carpets and sofas. The best methods (dry/steam) providing the perfect clean for your home. Ask for our 3 for 2 credit crunch offer. **Call Neil Riley 01925 264989** (17/09)

SAFE CLEAN: SAFE ORGANIC CLEANING. Specialists in cleaning all leather and fabric upholstery, rugs, carpets and curtains in situ. Ask about our new organic allergy relief system, Guardsman stain protection plans and carpet repairs. **Call Carey Randall on 01925 815724** (10/10/09)

CHILDREN'S ENTERTAINER

MAGIC 4 CHILDREN Magic show, musical games and animal-balloons with heaps of participation for ages 5 to 9. Three hilarious shows to choose from. **Ken Kelly Magician 01925 650319 www.magic4children.co.uk** (6/09)

COMPUTERS

AED COMPUTER SERVICES. For all your PC servicing requirements including: Hardware repairs / upgrades, Software / Operating System re-installs, Virus removal, basic training: **Tel: 01925 766426, mobile: 07870 260657, email: enquiries@aed-cs.com, Web: http://www.aed-cs.com** (13/10)

AXIAM PC REPAIR PC Repair in Warrington and surrounding areas from £30 per hour, computer systems from only £179. **Call 01925 490 890 or see www.axiam-pc.co.uk** (16/09)

DELIVERY SERVICES

FURNITURE FERRY LIGHT REMOVALS. Collections arranged from Ikea, Costco and other stores, garden centres, auctions etc. You choose, you buy, I deliver - SIMPLE. Reliable, inexpensive service. **Tel: Matt 07970 178 333 or 01942 732768. www.furnitureferry.co.uk** (13/10)

TnM Couriers - specialists in urgent UK same day deliveries, international and UK next day services available, contract work undertaken, parcels to pallets, no job too small or too big, competitive rates. **Call 01925 639029.** (16/09)

DRIVING TUITION

MIKE PARKER ADI
• Driving • Theory Tuition
• Patient • Friendly • Reliable.
• Pass Plus • Gift Vouchers
01925 767277 or 07791 622475

ELECTRICAL CONTRACTORS

EVERGREEN ELECTRICAL CONTRACTING. NICEIC approved contractor. For lights and sockets to rewires, fuse-box upgrades. Qualified electrician. All work is to the latest IEE wiring regulations. No job too small. Most major credit and debit cards accepted. **Tel: David on 01925 724219 / 07971 407022.** (19/09)

PAUL A LEWIS Electrical Contractor. Additional sockets, lights, security lights, mains board replacements, garden lights / sockets. All work guaranteed. No job too large or small. **Tel: 01925 758337 or 07966 386806.** Est 22 years. (16/09)

FIRES & FIRE SURROUNDS

Quality Fireplaces at Affordable Prices
WARRINGTON FIRE SURROUNDS
Surround & Marble Only £299
Quality Value Service Guaranteed
01925 417731
www.warrington-fires.co.uk
8 Lovely Lane, Warrington
(follow signs for hospital)

GARAGE DOORS

GARAGE DOORS Cheshire Doors, up & over garage doors. Supplied, Installed, Repaired, Automated. Established over 30 years serving the Cheshire area. Free quotations. **Call Brian 01925 710681.** (10/09)

GARDEN & PET MESHES

WE HOLD large stocks of garden and pet meshes. Why pay garden centre and DIY prices. Trade enquiries welcome. **Wirecloth Sales & Development Ltd, 11A East View, Grappenhall, Warrington, Cheshire WA4 2 QH. Telephone: 01925 268417. Email: wireclothsales@aol.com Web: www.wireclothsales.co.uk** (19/09)

GARDENING SERVICES

E&S PAVING & LANDSCAPING SERVICE
• BLOCK PAVING
• TARMAC • FENCING
• CONCRETING
• GRAVELLING
• BRICKWORK
• FASO • DECKING
• TURFING
• POWERWASHING
• ALL ASPECTS OF TREEWORX
FOR REFERENCES CALL FAIRTRADES 08707 38 48 58 AND CHOOSE OPTION 4
Tel: 01925 601900 / 0800 4589 447
Mob: 07798 701849
Warrington, WA4
www.EandSpaving.co.uk

LAWN DRAINAGE AND SOIL AERATION. No trenches, no drainpipes, no digging, no repairs, no hassle. If this interests you **Contact Bob Harper 01925 266852 or 07952 608701.** (19/09)

M J NEEDHAM LANDSCAPES Award winning with over 15 years experience. All aspects of landscaping, specialist in bespoke construction. Qualified design service available. **Contact 01925 825 645 or 07888 730 383** (19/09)

HANDYMAN

LOCAL HANDYMAN for all those jobs you cannot get anyone to do. House maintenance, flat pack assembly, fence repairs etc. No job too small. **Phone Peter on 01925 762 645 or 07523 419 216.** (19/09)

HOLIDAY ACCOMMODATION

ANGLESEY, Myndd Bodafon, Lligwy. Newly converted luxury five star barn, sleeps 4 to 12. Close to Blue Flag beaches, amenities and coastal walks. Available for long/short breaks. **Contact 01925 758868. www.toohoots-anglesey.co.uk** (18/09)

LLWYN HELYG Llanbedrog near Abersoch, Luxury holiday accommodation, newly refurbished, sleeps 6 - 7. A short walk to the beach, near to shops and restaurant. Property can be viewed at www.akersochqh.co.uk. Long or short breaks available. **Tel 01758 730729 Mob 07787 796522** (19/09)

IRONING SERVICES

Carol's Ironing services
NEXT DAY PICKUP & DELIVERY SERVICE
CPS Centre (Above Sainsbury's)
Tel: 01925 767945
Mob: 07979 948197

LOFT CONVERSION

EASY LOFT CONVERSION. MORE SPACE - LESS £££ Fitting includes: 2 electric lights (Part P), full insulation, full boards, loft ladders. £549.00. **Free Quote: 01925 251005 / Andy 07730 681065 / Ian 07723 409548.** (19/09)

MOBILITY

MOBILITY SCOOTER HIRE
Support a charity
£19 to £25 per month
Contact Gordon on
01925 764278
sgismp@aol.com

MORTGAGES

INDEPENDENT FINANCIAL ADVICE RGF ASSOCIATES A trading style of Park Row Associates LTD Mortgages, Life assurance, Pension, Savings and Investments all under one roof. For local, friendly advice **Call Free on 0800 458 2705 or mobile after office hours 07855420367** (6/1)

MORTGAGEFORCE - 1 phone call, 1000s of mortgage deals. For local, impartial and professional advice on all aspects, including remortgages, buy to let, adverse and first time buyers. **Phone 01925 266899 for details. Your home may be repossessed if you fail to maintain payments.** (6/11/09)

PAINTING & DECORATING

CRS DECORATING SERVICES AND BC PAINTERS Interior and Exterior painting. Beat any genuine written quote. Fully Qualified. **Phone for a free quotation on 01925 762 659 or 07999 367 661** (18/09)

STRIP 4 U All walls, ceilings and woodwork professionally stripped. Quality painting and decorating service for interior/exterior. Fully insured, clean and tidy. **Call Carl for a FREE ESTIMATE on 01925 657469 / 07950 385904.** (16/09)

PAYROLL

WHY TRY TO BE A PAYE EXPERT? Watkinson Black can provide a cost effective payroll service, releasing you to concentrate on your business. For further details please phone: **01925 413210** or e-mail: info@warringtonaccountants.co.uk (16/09)

PLASTERING

BEA PLASTERING OF CHESHIRE. Reliable and friendly service, no job too small, all types of plastering work undertaken, free estimates. All insurance work undertaken. **Call David anytime on 07786245068 / 01925 753966. Member of the Guild of Master Craftsmen** (19/09)

CULCHETH PLASTERING. Reskims, dry-lining, patching and coving. Specialist in extensions and conservatories. Quality craftsmanship. Professional and reliable service. **20% OFF with this advert. Call Mark on 01925 733640.** (18/09)

PLUMBING

PLUMB IT! Qualified local plumber. 24-hour emergency call-out (No call-out charge). From a dripping tap to a full bathroom fitted. All work fully guaranteed. Fast, reliable, friendly service. **Call Jack 01942 510351 or 07515 776390.** (11/10/09)

SITUATIONS VACANT

Culcheth Methodist Church Youth Worker

We require a part time youth worker, 20 hours a week. Salary JNC scale.

To help in the running of three youth clubs in Culcheth, Glazebury and Rixton.

Applicants must be qualified and experienced in youth work.

For an application form

Tel: 01925 763364

Senior Commercial Broker

Lymm, Cheshire

We require an ACII qualified Account Handler with significant insurance broking experience, confident in dealing personally with complex corporate clients. Additionally to be potential broking team leader and to follow up leads.

Excellent prospects. Unique opportunity

Email CV to Colin Lees
colin@lymmbrokers.co.uk

LYMM INSURANCE BROKERS

33 The Cross, Lymm, Cheshire WA13 0HR

TREE SURGERY

R&R TREE SERVICES Local business. Trees felled and pruned, hedges cut and shaped, conifers a speciality, turfing and fencing, all waste removed. Licenced and insured. **Contact Robert on: 01942 673736 or 07811 954 065** (18/09)

TUITION

SPANISH LESSONS IN CULCHETH Daytime tuition in Spanish grammar for adults - beginners or revision. Experienced retired tutor; friendly relaxed lessons for singles or couples. **Tel 01925 765 962 or Mob 07922 155 275** (18/09)

VIDEO PRODUCTION SERVICES

HISTORIC MEDIA PRODUCTIONS Broadcast quality Video Production, event coverage, filming & editing services, video to DVD conversions. All types of events covered, competitive rates. **Contact James Balme 07946 290917 www.youtube.com/Tvpresenter4history** (17)

WINDOWS & CONSERVATORIES

SP GLAZING for all your glazing requirements, double glazed units including failed and misted units, broke windows, mirror fixing. Kite marked to B/S. Time served glazier with over 30 years experience. For a friendly no obligation quote **tel Sam Pendlebury on 01942 671859. Mob 07919 660296.** (11/10/09)

INSTANT MONEY

We are buying
GOLD (even broken) - **COINS** - **WATCHES** -
DIAMONDS - **JEWELLERY**
in ANY condition



**THAT OLD WATCH
COULD BE WORTH
THOUSANDS OF POUNDS**

ROLEX - PATEK PHILIPPE - JAEGER LE COULTRE
AUDEMARS PIGUET - OMEGA - VACHERON - LONGINES etc



**BEST
GOLD
PRICES
PAID!**

In these days of rising bills and expensive mortgages it can be a real struggle to make ends meet.
IN SUCH TIMES - CASH IS KING!

You might have items of old, damaged, unworn or unwanted jewellery in gold, silver or platinum

**CASH IS KING - SO CASH THEM IN!!!
PAWNBROKING SERVICE AVAILABLE**

AB&S

10 Cairo Street, Warrington Town Centre WA1 1ED
Tel: 01925 633706

also at

6-8 Walton Road, Stockton Heath WA4 6NL. 01925 601455

Smashing the competition!

Liam James urgently need more properties
to appease their waiting tenants

£150 Letting fee
8% Management fee

If you are looking for an agent that works please call

Tenant Referencing
Only £25*

* Plus VAT. Introductory offer

We specialise in:

- Lettings • Furnishings • UK Investment Sales
- Property Management • Overseas Investments Sales
- Independant Mortgage Advice



27 Cairo Street, Warrington WA1 1EH www.liamjames.co.uk
enquirieswa1@liamjames.co.uk

01925 575 883