

# VILLAGE Your Community Magazine Issue 194 May 2017 FREE

## life

**U**  
**urban**  
BUILDING PROJECTS LTD  
Extension &  
Building Renovation  
Specialists  
Tel: 01925 730888  
www.urbanbuildingprojects.co.uk

Stockton Heath • Appleton • Grappenhall • Thelwall • Stretton and surrounding areas

**Lottery  
Boost!**

Page 10

**MERE COURT HOTEL  
& CONFERENCE CENTRE**

See our  
main advert  
on page 13

Tel: 01565 831000

Warrington Road, Mere,  
Knutsford, Cheshire WA16 0RW

**eden**  
RESIN BOUND SPECIALIST

www.eden-resin.co.uk

01925 263125

**Hale**  
CARPETS & FLOORING

See our main advert  
on the Back Page

01925 756275  
www.halecarpets.com

For all your local news [www.warrington-worldwide.co.uk](http://www.warrington-worldwide.co.uk)





## New Tax Year - Happy New ISA Allowance

As we go into another new financial year it is well worth looking at both your new ISA allowance and the new rules for ISAs. In 2017-18 the ISA allowance has increased to a generous £20000. This means that a couple can save £40000pa in a tax efficient savings vehicle. The increase in the ISA allowance should be a welcome boost for savers, especially with the more recent reduction in the pension allowances. But, you have to make use of them.

The ISA has been a fantastic success story over the last 10 years with billions of pounds being put into them. I am not a great advocate of some of the recent changes, like the addition of the lifetime ISA. I just think that it complicates what is basically a very simple financial product, with petty little rules and regulation. But, we are where we are and we now have the Lifetime ISA. This allows savers up to age 39 to save £4000pa into an ISA and receive tax relief from the government. Should people consider this? Absolutely they should. It will not only allow younger savers to save towards their first property, but will also incentivise people that prefer to save into an ISA for retirement. And for people that just

want to make additional pension savings.

And for the older generations there is good news too. For some clients with an Inheritance Tax (IHT) liability may want to consider an ISA which also benefits from Inheritance tax savings for future ISA contributions. Last year it became possible to save into an AIM ISA. Alternative Investment Market as it is known is for smaller companies on the London Stock Exchange. The AIM ISA is particularly attractive because it allows people to transfer previous years ISA allowances into it. And after a 2 -year qualifying period the proceeds are free from IHT liability.

### Goodbye to Stockton Heath.

On a final note Simple Solutions are moving from Stockton Heath to Warrington town centre next month. It will be sad to leave the village in many ways, having set up there in November 2009. However, we are very excited at the prospect of our new home because the offices are fantastic.... More on this in the coming months.

**Disclaimer - Please note views are my own and do not constitute advice**



Don Wernham,  
Financial Planner

1st Floor,  
67 London Rd  
Stockton  
Heath,  
Warrington  
WA4 6SG

Tel:  
01925 266628  
Fax:  
01925 267043



Simple Solutions  
Financial Management Ltd  
is authorised & regulated  
by the Financial Conduct  
Authority (FCA).  
The registered office is 1st  
Floor, 67 London Road  
Stockton Heath  
Warrington  
WA4 6SG.

Financial Conduct  
Authority (FCA).  
Authorisation Number  
511977



Set a goal for  
your  
investment



See all  
investments on  
one screen



Monitor and  
edit your  
goal

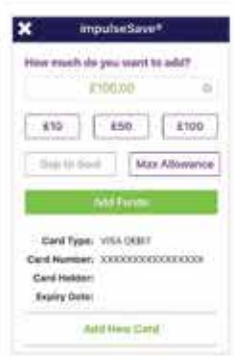

Make ad hoc sav-  
ings into your  
investment any-  
time

**Editor**  
Gary Skentelbery

**Production**  
Paul Walker

**Account Executives**  
James Balme

**Advertising**  
Freephone  
0800 955 5247

**Editorial**  
01925 623632

**Email**  
info@warrington-  
worldwide.co.uk

**Websites**  
www.culchethlife.com  
www.frodshamlife.co.uk  
www.lymmlife.co.uk  
www.village-life.co.uk  
www.warrington.tv  
www.warrington-  
worldwide.co.uk

**Address**  
New Media Centre  
Old Road, Warrington  
Cheshire WA4 1AT

#### Distribution

Village Life is distributed freely to selected homes throughout the area as well as being available to pick up from various outlets, some of which are listed below.

**Appleton:**  
Village Hall, Co-op

**Grappenhall:**  
Co-op, Community Centre

**High Legh:**  
Garden Centre,  
Village Hall

**Knutsford:**  
Fryers Garden Centre,  
Library, Heritage Centre,  
Shaw Heath Social Club,

**Lower Walton:**  
One Stop Shop

**Mere:**  
Parish Club

**Mobberley:**  
Rajar Building  
The Victory Hall

**Stockton Heath:**  
Library

**Stretton:**  
Beehive Stores  
Stretton Newsagents

**Thelwall:**  
Post Office

*Village Life is published monthly by Orbit News Ltd.*

*The contents of this magazine are fully protected by copyright and may not be reprinted or reproduced without prior permission of the publishers.*

*The publishers are not liable for any statement made or opinion expressed by third parties in this publication.*

*Printed by TwentyFourSeven*

# Editor's comment

**THERE are people in Stockton Heath who take a dim view of the fact that while neighbouring Lymm was able to persuade borough council chiefs to restore a full, free hour of parking on village car parks, Stockton Heath was not.**

After reviewing the parking situation in both villages, the powers-that-be apparently came to the conclusion that 15-minutes free parking was reasonable in Stockton Heath but was not in Lymm.

Traders in both villages had claimed drastic reductions in business after the full free hour was abolished. Some claimed trade had fallen by as much as 30 per cent. So why the borough should differentiate between the two we do not know.

Stockton Heath Parish Council accepts that the same solution to parking problems might not be appropriate for both villages. Lymm has had to accept a £1 charge for evening parking as a "trade off" for the restoration of the free hour. Stockton Heath did not want that as they do not want to discourage the

thriving evening economy the village enjoys, nor do they want to see residential areas close to the village centre cluttered with parked cars of an evening.

However, they would still like their free hour back – and so would most of the shopkeepers.

Elsewhere in this issue we report disquiet in Stockton Heath at the number of food and drink establishments which are taking over retail areas. There are those who fear the success of the evening economy is being achieved at an unsustainable cost to the day-time trade.

If they are right, car parking charges of any description don't exactly help.

Just what the answer is for Stockton Heath we don't pretend to know. There are those who argue that if someone can afford the high cost of motoring these days, an extra pound or two for parking is something they can also afford to pay. It is a reasonable argument – but a fair proportion of car owners seem to think differently and refuse to pay to park on principle.



One argument we hear frequently is that drivers would not mind paying to park if it gave them some security – as in the "old days" when there was a parking attendant paid to look after parked cars. Today's "parking attendants" are there not to protect cars but to detect erring motorists and stick a penalty ticket on their windscreens.

Is it just possible that a system that offered some protection to motorists rather than seeking to penalise them could actually be made to work?

## Cycle Museum curator set to recreate history

GLOBETROTTING bicycle collector Paul Adams, who runs the Cycle Museum at Walton Gardens, Warrington, is set to embark on his travels again, this time recreating history.

In June Paul, aged 75 and friends from the Cycle Museum will be travelling to Nancy in France to cycle to Karlsruhe, capital of Baden, Germany, recreating a ride by inventor Baron von Drais, riding a bicycle from his collection made in 1893.

Karl Drais (29 April 1785 – 10

December 1851) was a German inventor, who invented the Laufmaschine ("running machine"), also later called the velocipede, draisine (English) or draisienne (French), also nicknamed the dandy horse. This incorporated the two-wheeler principle that is basic to the bicycle and motorcycle and was the beginning of mechanised personal transport. Drais also invented the earliest typewriter with a keyboard in 1821.

Prior to recreating history, Paul

is heading off to Canada later this month to a bicycle auction where he is hoping to acquire some more rarities for his collection.

Paul, who runs the Cycle Museum on a voluntary basis, freely admits that his obsession for old bicycles has become a "disease."

For further information on the Cycle Museum or to arrange a visit email paulabidder@yahoo.com

To see a video interview with Paul visit the warrington-worldwide.co.uk website and search for cycle museum.





# Residents' fears over massive housing proposals

**CONCERNED** residents distributed more than 1,500 leaflets across a wide area of Appleton and Grappenhall to flag up local worries over the proposed major housing developments planned by the Homes and Community Agency.

They fear many local people were not aware that the deadline for objections or other representations to the 1,000-home developments was April 10 and 11 which has now passed.

Land at Grappenhall Heys, Appleton Cross and Pewterspear Green has been zoned for housing since the days of the Warrington New Town, more than 20 years ago.

The HCA has already been granted permission for 180 houses at Stretton and is now seeking consent for the other areas.

The residents' group wanted to ensure that all residents in the area didn't miss out on making their voices heard and, possibly, influencing the outcome of the planning applications.

Annette Cumbo, a member of the group, said: "Between the three housing developments, around 1,000 houses are proposed which will put pressure on the road infrastructure, traffic congestion, health services, education services, and the environment and will lead to the loss of green spaces.

"Just imagine an additional 2,000

to 3,000 cars going through Stockton Heath!

"We think this is an important issue for all residents of South Warrington, not just the people who live adjacent to the proposed housing developments.

Councillors from the Stockton Heath, Appleton and Grappenhall areas have been warning of the traffic implications of the developments for some time.

There was massive opposition to the Stretton proposals - with three parish councils, more than 70 residents and local borough councillors all opposing it. But planning chiefs gave the scheme the go-ahead.

Warrington South MP David Mowat said: "This land has been reserved for development for about two decades so we always knew it was going to be built on at some point.

Our country desperately needs more housing if future generations are going to be able to afford a home of their own."

"Obviously, adding so many houses in a small area is going to put major strain on the surrounding road network.

"I've made it clear to both the HCA and the Council that upgrades to the local infrastructure need to take place at an early stage to keep the town moving."



## No change to village parking charges

THERE will be no changes made to the controversial car park charges at Stockton Heath - despite objections from Stockton Heath and Appleton parish councils.

But although local councillors are unhappy the "first hour free" policy is not to be re-instated on Stockton Heath's Forge car park as it is at Lymm, they accept that the Lymm-solution would not work at Stockton Heath.

Cllr Peter Walker, chairman of Stockton Heath Parish Council, said: "Of course, we would have liked the one hour free parking back. We don't see a 15-minute free period as being much good in terms of encouraging shoppers to stay in the village.

"But there has been a trade off at

Lymm. They have got their free hour back, but at the cost of a £1 parking charge in the evening. We don't think that would work in Stockton Heath.

"We have a lot of terraced streets where there are more cars than parking spaces and we don't want to see visitors using them for parking in the evening. We want to encourage the village's evening economy but we want to see people using the Forge car park. Introducing a charge there in the evening would simply encourage more drivers to park in the side roads, to inconvenience of residents."

Both Stockton Heath and Appleton parish councils have long believed the south of the borough is being used as a "cash cow" to subsidise other car parks in the borough which remain completely free.

## JD Kitchens help put Joe in the fast lane

JD Kitchens are proud to be sponsoring MK Racing for the 2017 season.

Local driver Joe Charlton competed in the first round of the Super 4 National Championship recently.

After winning two out of three heats, Joe was on pole position for the final, but despite a good start, a mechanical issue meant that the win was out of reach on this occasion. A 6th place still gave Joe an excellent point tally for the first race and is now looking forward to the next round of the championship, which takes place at GYG in North Wales.





Advertiser's announcement

## Our own Northern Belle!

IN January this year we were extremely pleased to welcome Diane, who many of you will know from the Village. Diane has 18 years of travel experience and will be a great asset to our team. Diane celebrated her 'big' birthday on the Belmond Northern Belle with her family and we thought you may like to hear about it....

Our journey on the Belmond Northern Belle started in Chester

Railway Station at 11.30 am for a circular tour through the British countryside (including the Lake District) and ending at 6.30 pm. There are various trips and departure points to choose from and the round trip we chose included strolling musicians and a table magician, which was so much fun and thoroughly enjoyed by all!

The train dates back to the 1930s with six carriages, each with a bathroom. Our carriage was named

Alnwick, which was cosy and the dining table arrangement is for two or four people. All the staff are professional but friendly. Large parties can make a group reservation and enjoy exclusive use of the whole train or an entire carriage. This is an ideal way to host parties or corporate events. Disabled passengers are very welcome and despite being unable to board the carriage in wheelchairs; the staff are available to assist passengers to their seats and folding wheelchairs can be stored.

On Sunday morning we arrived on the station dressed in our finery (smart casual attire is recommended on board) and we were welcomed with a glass of Champagne. Lunch was a sumptuous affair of Canapes, Salmon, Soup, Welsh Lamb, Cheese & biscuits, Cheesecake, then Tea and Coffee with hand made chocolates. Our meal was completed with a half bottle of wine. The best local produce is sourced, including meat from remote Welsh farms, apple juice from Cheshire



■ Stockton Heath @ Hays

orchards. When booking a trip special dietary requirements can be noted at the time.

The shop on board is definitely worth a visit, selling memorabilia. Surprises can be arranged for travelling companions, or you can treat yourself, with a gift or memento. The staff can arrange for any gifts to be presented on board with a card containing a personal message.

We know how important it is to take time out from our day-to-day lives to spend with those closest to us, so why not bring all the generations of the family together, which is what we did and it was one of the best days of my life and I would urge you to try it?

If my blog has inspired you, please call in to see us, where a warm welcome awaits....

We are open Monday to Friday 9am to 5.30pm and Saturdays 9am to 5pm  
If you cannot make these times we are happy to arrange an appointment at your convenience.

**80 London Road, Stockton Heath**  
**01925 269400**

[stocktonheath@hays-travel.co.uk](mailto:stocktonheath@hays-travel.co.uk)

Follow us on Facebook



*Keep the village alive support your local traders!*

**BEFORE**

**AFTER**

*Want to transform your kitchen?*

Quality German kitchens at affordable prices. Call now for a FREE no obligation consultation

**JD Kitchens**  
*Established 15 Years*

Visit us at: Gorse Lane, Warrington WA1 3PU  
[www.jdkitchens.co.uk](http://www.jdkitchens.co.uk) | [sales@jdkitchens.co.uk](mailto:sales@jdkitchens.co.uk)

**01925 636997**







## Historic riding school to be brought back to life

THE long-abandoned riding school building at Walton Hall and Gardens is to be brought back to life.

Unknown to many people, the building is tucked away behind the heritage court yard at Walton Hall, beside the Bridgewater Canal.

It was built in the latter part of the 19th century and is shown completed on the 1899 Ordnance Survey map.

The riding school was built as part of a massive investment by the first Lord Daresbury. It consisted of stables and equestrian training facilities and was used to train and exercise Lord Daresbury's extensive stable of

hunting and riding horses.

Even in the heyday of equestrianism, an indoor riding arena was seen as an extreme luxury, that only those most committed to the sport could afford.

After the sale of the Walton Estate to Warrington Borough Council in 1938, the building was used during the Second World War to house ancillary fire engines, while troops were billeted in the stables.

After the war, it was used for storage until the past few years.

Trees along the canal have grown and damaged the roof, making the building unsafe.

The plan is to return the building to full use as a multi-purpose events space allowing the public to use and enjoy it for the first time.

Cllr Peter Carey, chairman of the Walton Liaison Group, said: "We have been wanting to restore the old riding school building and open it up for public use for a long time. It is a wonderful structure that will add a much-needed, covered space to the Walton Estate, enabling us to hold events there, whatever the weather."

"Few people even knew the building existed, so it will be absolutely fantastic to get it up and running and open to our many visitors for the first

time in more than 100 years."

Cllr Tony Higgins, the borough council's lead member for culture, leisure and community, said: "Warrington is more than just a great place to do business – it's also a great place to live. We are working very hard to try to boost the borough's cultural and leisure offering which is perfectly demonstrated by our bid to be City of Culture 2021."

The aim is to get the building restored over the summer and autumn this year, subject to planning and executive board approval.

## All set for Arley Hall Garden Festival

THERE is something for everyone to enjoy at this year's Arley Hall Garden Festival which takes place on the weekend of June 24-25 from 10am - 5pm.

As well as spectacular floral displays in the magnificent Floral Marquee and specialist plant nurseries and garden accessories, there are Gardener's Question Time sessions on both days and guided tours of the gardens with Lord Ashbrook and Head Gardener Gordon Baillie – all included in your ticket!

There is a delicious Food Fair in the cruck barn and down to the hall as well as students in Olympia giving demonstrations and offering mouth watering cakes and pastries. There is a Creative Crafts marquee with over 50 traders, live jazz music in the morning and concert band in the afternoon.

Local schools take part in a Flowerbed Challenge by creating outstanding 8ft x 4ft flowerbeds using plants, the majority of which, they have grown in school since Easter and each one has a different imaginative theme decided on by the children, these flowerbeds are part of a public vote so while you

are deliberating on which is your favourite there are childrens rides, face painting and Stockley Farm Park will be bringing some of their petting animals on Sunday.

With an audience of over 5000, there is plenty to enjoy, classic cars are on display in front of the Hall and the countryside marquee hosts The Cheshire Wildlife Trust, stick making and coppice fencing demonstrations as well as the dry stone wall association.

And dont forget that entry to the Hall & Gardens is included in your ticket price, so if you want time away from the crowds and entertainment you can stroll in the peace of the gardens. Tickets booked online can be used on either day.

Parking is FREE and there is FREE a buggy service running throughout the day and a plant creche.

For Group bookings (15+) contact Margaret Rowland-Jones on 01565 777 353 Ext 30, £9 pp.

Book your pre-booked discount by visiting <http://www.arleyhallandgardens.com/event/arley-garden-festival/> or call Sue on 01565 777 353 Ext 20.







Commercial  
Commercial Property  
Litigation  
Employment  
Wills  
Trusts  
Probate  
Personal Injury  
Conveyancing  
Crime  
Family & Divorce

**01925 231000**

**info@fdrlaw.co.uk**

Warrington  
Stockton Heath  
Frodsham

**www.fdrlaw.co.uk**



**THE RAMS HEAD INN  
GRAPPENHALL**



**Celebrate your  
Special Occasions with us**

**Father's Day - Sunday 18th June  
Bookings now being taken**

*The Rams Head is a stylish gastro pub  
serving delicious food, ales and wines*

Old Grappenhall Village

**Tel: 01925 269320**

**www.ramshead-inn.co.uk**



## Its Party Time!

### Prom Hair & Make-up Package

Hair up or Blow wave & Full Make-up with lashes - £50

### Pre-Prom Package 1

HD Brows & EVL Lashes - £55

(If booked with hair & make up prom package £50)

### Pre-Prom Package 2

HD Brows & Nouveau Lashes - £65

(If booked with hair & make up prom package £60)

**Abby Victoria of Abby Victoria Nails has joined Preen and  
is offering CND Shellac Nails and Vinylux Weekly Polish.  
Appointments available now by phone or online**



Online bookings are now available. See link on  
our Facebook page. Preen Hair & Cosmetics

**01925 266492**

**15a London Road, Stockton Heath,  
Warrington, WA4 6SG**



**Coming to Preen  
in May!**

**Cheshire Academy  
at Preen**

VTCT Diploma  
in Hair Extensions

2 day intense training course  
which includes 5 methods  
and starter kit - £450

**Contact Leanne on  
07876 027188 or**

**Preen Hair & Cosmetics  
on 01925 266492  
for details and booking.**

Online booking available for courses at  
Preen hair & Cosmetic facebook page



# Stockton Heath Festival set to start with a bang!

ALL events for the 2017 Stockton Heath Festival are now fully booked and organisers are delighted this year to kick off the 10th Anniversary Festival with a bang on Thursday, June 29 with a Comedy Night at The Slug & Lettuce.

The event will involve Three Star Comedy Acts including Newcastle's Dave Johns and TV's Jo Caulfield.

Mike Cotterill, manager of Slug & Lettuce commented: "The stars of small and silver screen are performing for Stockton Heath Festival. Newcastle's Dave Johns has been an accomplished stand up for nearly thirty years, alongside him is Jo Caulfield who makes regular appearances on TV and Radio 4, plus one more act still to be confirmed. Compere for the evening is Manchester's ever effervescent Jonathan Mayor. As in previous years, there is a Charity Auction and this year's proceeds will be donated to John Holt Cancer Support Foundation, Warrington".

This year's 10th anniversary Festival will take place from Thursday, June 29 to Sunday, July 2nd

This year organisers want even more photographers to get involved - Richard Bell, photography organiser explained: "This year we have decided on two categories for the Photography Competition - Juniors 15 & under and adults 16 & over. As its our 10th Year, we have chosen the theme of 'Happy Birthday' for the '15's & under' and 'Stockton Heath History' for 16 and over."

The Ever Popular 'Scarecrows' will be around the Village. The theme for this year this will be 'Harry Potter'. There will be an additional prize for the 'Best Dressed Window Display' which will be decided by a panel of judges, and then the Scarecrows will be taken to the field for judging by the public over the Festival weekend.

Meanwhile the annual Art

Stockton Heath  
**FESTIVAL**

**COMEDY NIGHT**

Jo Caulfield

Dave Johns

Jonathan Mayor

Exhibition, organised by Helen Dutton, will start a day early, on Wednesday June 28 in St. Thomas' Church and artists of all ages are welcome to enter. There are two prizes awarded for best exhibits and the Honorary President's trophy awarded to the exhibit voted the best by the public.

The Scout Hall this year will be dedicated to workshops and demonstrations. On Saturday activities for all keen floral arrangers and on Sunday for all budding Artists. Also lots of artistic events in the Arts Marquee, field events and this year a new Kids Zone marquee.

More details of all the other

exciting events planned will be announced next month, but meanwhile all details are on the website : [stocktonheathfestival.co.uk](http://stocktonheathfestival.co.uk).

Organisers are also still on the look out for volunteers to get involved. For more details email [volunteers@stocktonheathfestival.co.uk](mailto:volunteers@stocktonheathfestival.co.uk)

## Beavering away to beat a Spanish invader



BEAVER Scouts and Cubs joined forces with councillors to plant 500 native English bluebells bulbs in a wood "invaded" by Spanish bluebells.

Members the 1st Knutsford Beavers and 2nd Knutsford Beavers and Cubs turned out to help plant the bluebells around the edge of Wallwood - a small wood near the "rear entrance" to Tatton Park.

Cllr Andrew Malloy and Cllr Hayley Wells-Bradshaw joined the Beavers and Cubs to plant the bulbs together with Red Campion and wild garlic to provide a colourful edge to the woodland.

They were advised by local environmental expert David Hackett and the Town Council are now removing the invasive Spanish bluebells which threaten the traditional, English variety.

Town clerk Adam Keppel-Garner said: "Bluebells are an iconic part of a woodland and once established will provide a fantastic flash of colour to Wallwood as well as supporting bees and butterflies.

"This is part of a few environmental improvements we are looking at in Wallwood to promote wildlife and improve the little woodland for the community."



# Are you living in care and seeking legal advice?



## Our local experienced team of solicitors are here for you.

Many people don't know where to start when it comes to protecting their, or a loved one's, finances whilst in care.

At Slater Heelis we have a dedicated Court of Protection team, headed by the Court appointed Panel Deputy, who can take on cases where a

financial Deputy is required. As Court of Protection specialists, the Private Client team currently act on behalf of elderly people to manage day-to-day financial affairs to ensure the protection of short and long-term care needs.

## Our team all live in the South Manchester and Cheshire area. Living within the same community as our clients provides us with unique insight into what affects your daily lives.

- Court of Protection applications
- Acting as your Attorney or Deputy
- Financial planning and management
- Liaising with the Local Authority on your behalf
- Power of Attorney
- Tax planning
- Wills



Visit, telephone or email your local solicitor at one of our locations in Sale, Timperley or Manchester.

[intouch@slaterheelis.co.uk](mailto:intouch@slaterheelis.co.uk)  
0161 672 1242  
[slaterheelis.co.uk](http://slaterheelis.co.uk)

 @SlaterHeelisLaw

 /slaterheelis

**slaterheelis**<sup>LLP</sup>  
SOLICITORS

exceeding expectations



# Young boy smashes fundraising target to help food bank

A YOUNG boy from Grappenhall Heys has smashed his fundraising target to help Warrington Food Bank families.

Brodie Carr, aged 8 has been volunteering with the food bank. His target was to raise £200 but has managed to raise over £500 to "bring a smile to the families faces and let them know other people care".

He has managed to get almost 750 eggs with the donations which he personally delivered to the children's ward at Warrington Hospital.

Brodie's selfless act has been greatly appreciated by the food bank which is currently struggling.



## Friends welcome £2m lottery boost for Walton Gardens

THE Friends of Walton Estate are delighted with the news that the Heritage Lottery Fund has finally released almost £2m which will enable Warrington Council to start work renovating the old Conservatory at Walton Gardens.

Malcolm Eldridge Chairman, Friends of Walton Estate said: "The Friends group started in 2001 with several objectives but its main ambition was

the restoration of the Conservatory. Throughout this time, we have been very aware of the public sadness at the loss of such an outstanding feature.

"We have campaigned for its restoration and have spent many hours in and around the conservatory, clearing it so that the public could appreciate its potential.

"We predict there will be plenty of public support for various schemes

that we will announce shortly which will provide an opportunity for people to contribute to the rebuild.

"We appreciate that it will take some time to complete the project. Meanwhile, Warrington Borough Council will continue to invest in the Estate, for example in the renovation of the Old Riding School and the old Laundry building. With all the investment over the present period, Walton Gardens will continue to provide recreational opportunities for all sections of the community.

Malcolm added: "Walton Gardens has been Warrington's favourite open space for almost 70 years and many people have happy memories. One of our projects is to capture stories from the past. We have other projects and need volunteers to help us make progress."

Warrington Borough Council worked with partners Myerscough College, Walton Lea Partnership and the Friends of Walton Estate on the winning bid which includes plans to restore the historic conservatory and stable buildings and transform the old buildings into a dedicated learning centre.

The stable yard, once occupied by Lady Daresbury's prized Kerry cattle, will become classrooms and offices, with the historic conservatory and vineyard used as teaching, growing and display space. The subjects taught at the new learning centre will include horticulture and animal care, with students carrying out project work on the Walton Estate and in the

Children's Zoo as part of their course.

Walton Lea Partnership's work will be carried out side by side with the College, allowing people of all ages and abilities to learn and thrive together.

An important part of the National Lottery-funded project will be to reopen the conservatory area to visitors to Walton. Part of the main conservatory will be a public space where visitors can learn about the horticultural heritage of the site and see development and training work being undertaken.

Cllr Tony Higgins, executive board member for culture, leisure and community, said: "I'm delighted that this integral part of our borough's cultural heritage is receiving this massive cash injection. We have worked very hard with our partners to bring in this funding which will benefit the whole Walton Estate.

"Thanks to National Lottery players we will now be able to restore the grand conservatories and beautiful buildings to their former glory and setting within the gardens."

As part of the project, a programme of events and activities will be planned that will aim to connect visitors to the popular gardens to the heritage and history of the site.

Meanwhile anyone with time to help or a story to tell, can get in touch via the group's facebook page [friendsofwaltonestate](https://www.facebook.com/friendsofwaltonestate) or contact them by email [friendsofwaltonestate@gmail.com](mailto:friendsofwaltonestate@gmail.com)





**Warrington**  
Service Centre

Leading MOT Automobile Servicing Specialist For Cars & Bikes

**Love Your Car**  
Book in an Interim Service & MOT

for just  
**£99\***

Find us in Warrington next to Sainsbury's  
*\* Interim Service & MOT on vehicles up to 1799cc with semi-synthetic oil*

**Now servicing  
Electric / Hybrid Vehicles**

**Call now on 01925 232255  
to book, quoting WW07**

[www.warringtonservicecentre.co.uk](http://www.warringtonservicecentre.co.uk)

**QUALITY KITCHEN FACELIFTS** | **Refresh your tired old kitchen this Spring!**

Over 180 reviews on Checkatrade!!

Est. 1999

**DREAM DOORS®**  
NEW LIFE FOR OLD KITCHENS

why replace when you can reface?

Huge choice of doors, worktops, appliances, sinks and taps  
Door swaps to full kitchens - tailored to your needs  
Senior citizens discount

Call Lynn For a Free Estimate:  
**01925 211 308**

we@dreamdoors.co.uk  
www.dreamdoors.co.uk  
Dream Doors Northwest, 92 Knutsford Road, Grappenhall, Warrington, WA4 2PJ

Checkatrade.com  
Where reputation matters

f t g+ y

**QHOTELS**  
INSPIRED BY YOU

**DISCOVER THE PARK ROYAL HEALTH CLUB**

COMPLIMENTARY 7 DAY PASS

- State-of-the-art Pulse equipment
- Over 55 group exercise classes a week
- Spinning
- Indoor swimming pool
- Sauna, steam room & whirlpool
- Spa
- Discounts throughout the hotel
- FREE parking
- FREE Wi-Fi
- Member social events

To claim your FREE 7 day health club pass call 01925 730 000 & quote VILLAGE

01925 730 000 | [parkroyalleisuresales@QHotels.co.uk](mailto:parkroyalleisuresales@QHotels.co.uk)  
Stretton Road, Stretton, WA4 4NS  
[QHotels.co.uk](http://QHotels.co.uk)

**THE PARK ROYAL**  
Warrington,  
Cheshire

Terms and conditions apply and offer subject to availability. Offer available until 31st May 2017 and is non-transferable. Only one pass per person per promotion. Booking is essential. For full terms and conditions speak to the health club team.



# Young carers tell their story through photography

A group of young carers have taken part in a new photography project to help give people an insight into their caring roles.

The project taught them how to take high quality pictures on their mobile phones to show what life is like for a young carer.

Young carer, Rebecca, who's 15, said: "My photos show what I do for myself, and what distractions are important to me to take my mind off being a young carer."

Twelve-year-old, Keely, added: "It's hard being a young carer and these photos show what it's like being a young carer."

The budding photographers - from Wired Young Carers - worked with professional photographer, Nina Agnew at Culture Warrington's Pyramid centre.

She taught the group how to use the features in a phone to take more considered photographs, and how to visually tell a story through a series of captured images.

The project has taken the young carers on an intimate journey with their mobile phones, from basic settings like focusing and contrast, through to using filters and effects to enhance and modify images to achieve a specific style.

This project followed on from Wired Young Carers' involvement in the Hidden portrait exhibition, which showed at Pyramid and toured



the country last year, conveying the hidden lives and hardships - as well as hopes and resilience - faced by hundreds of thousands of young carers as young as seven, up and down the country.

Clare Mead, support worker at Wired Young Carers, said: "The photography project was fun and engaging in a way that gave young carers respite from their extensive duties at home, and also allowed them to take a creative look at their role and their lives.

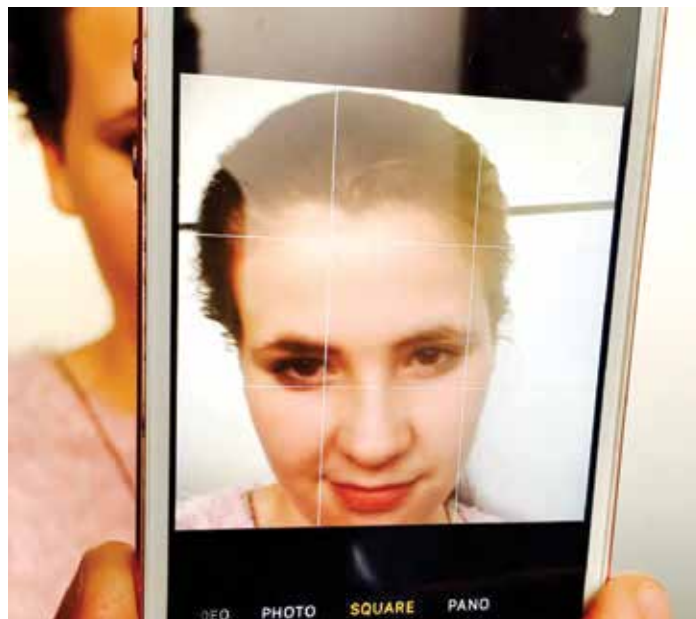

"They were able to gain new skills in creating interesting photos with thought and value."

The photos will now go on show on an online blog, which focuses on the lives of young carers in Warrington.

James Goodison, outreach development officer at Culture Warrington, said: "It was great to be involved in such a rewarding project. Aside from being a distraction, this project has enabled the young carers to learn new skills and to look at life

differently through a lens.

"We hope people will visit the webpage to see what the young carers have produced, but also to give an insight into the world of being a young carer and how it is seen from a very personal point of view."

To view the photos and see what life is like for a young carer, please visit <https://youngcarersprojectblog.wordpress.com/2017/04/05/p3/>



## SPRING INTO ACTION WITH A NEW GARDEN FENCE!

**Colourfence is the best value garden fence on the market. Install now for all year-round peace of mind.**

Colourfence are transforming gardens across the North West.



**A fence that requires no painting, treatment or repair!**

✓ Zero Maintenance ✓ 25 Year Guarantee\* ✓ Withstands Winds of 130mph

### 5 Simple facts that make colourfence 'TICK' all the boxes...

- ✓ Guaranteed not to rot, warp, chip or peel for 25 years\* (T&C's apply)
- ✓ Fit & forget - 'no worry' maintenance free fence
- ✓ Strong, yet lightweight-can withstand wind gusts of upto 130mph
- ✓ Ensures good neighbourly relations, both sides the same!
- ✓ Beautiful to look at year after year

### The fence that repairs itself.

If you scratch or cut Colourfence, the ingenious zinc element in the Zinalume steel reacts with moisture to form a protective barrier to prevent any corrosion with no action needed from you.

### STRONG, SECURE & BUILT TO LAST!

"This is a metal galvanised fence in four colours not plastic!"

[www.colourfencewarrington.co.uk](http://www.colourfencewarrington.co.uk)

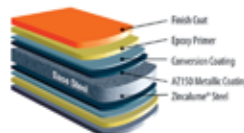

BEFORE



AFTER

For a **free** no-obligation survey, call **01925 654341** or **07770 899506**





# Mere Court Hotel & CONFERENCE CENTRE



## SUNDAY LUNCH AT MERE COURT

£15.95 for 2 courses  
£9.95 for children



For more information Call 01565 831000 or email [reservations@merecourt.co.uk](mailto:reservations@merecourt.co.uk)  
Warrington Road, Mere, Knutsford, Cheshire WA16 0RW

 /MereCourtHotel

[www.merecourthotel.co.uk](http://www.merecourthotel.co.uk)

 @merecourthotel

## FAMILY GROWING? NEED MORE SPACE?

Extend or remodel your home,  
with the help of our experienced team.

For new projects contact  
**Brent DeBoeck** on 07971 035255  
or email [enquiries@deboeck.uk.com](mailto:enquiries@deboeck.uk.com)

[www.DeBoeck.uk.com](http://www.DeBoeck.uk.com)



**DEBOECK**  
DISTINCTIVE LIVING SPACES

EXTENSIONS • CONVERSIONS • CONSERVATORIES & ORANGERIES • LANDSCAPING



Follow us!



@warrington2021



Warrington2021



# Warrington 2021 City of Culture



WARRINGTON - CANDIDATE CITY

## Going for it!

Warrington has thrown its hat into the ring to become the UK's City of Culture 2021 - and needs your help to win!

The town is one of eleven areas bidding for the title and already hundreds of people have signed up to show their support on Facebook and Twitter.

New heritage hub planned

The competition, which happens every four years, was started after Liverpool's successful European Capital of Culture and is designed to build on the successful regeneration that

Liverpool achieved. Despite the title, you don't have to be a city to enter.

Warrington-based, award-winning TV Producer, Ken Horn said: "Whatever you think of culture in Warrington right now, this is a great opportunity to accelerate existing cultural plans and to put Warrington on the map for the right reasons.

Town centre investment of more than £100m by 2021

Win or lose, there will be a benefit to Warrington by just being part of the process. I'm proud to be backing the bid and the support so far has been brilliant."

Hull is the UK City of Culture for 2017 and has already brought in more than £32m of additional investment as a result, with an overall economic impact of more than £60m being projected by the end of the year. If Warrington was to be successful it could expect to see similar benefits.

## Back the bid!



@Warrington2021



Warrington2021



# New improved David Lloyd Club receives major investment

A Total of £845,000 has recently been invested in Warrington's David Lloyd Club - with more investment set to come.

The club has recently benefited from a new family changing room, new equipment, new upgraded studios and more, including a business hub area complete with wi-fi. The childrens' soft play area has also been redone.

Other investment is taking place with a new spa area, new gym equipment and more seating in the club room, taking total spend to nearly £1 million.

Add to this a heated outdoor swimming pool and six indoor tennis courts, David Lloyd offers the perfect one stop venue for the whole family.

Membership includes:

**CLASSES**

High Intensity, Mind & Body, Conditioning, Dance. Find something you're into. Or something you're not into, yet.

**SWIMMING**

Indoors and outdoors. Lessons for kids, lessons for adults, water workouts, wet spas, and dedicated lanes for when all you want to do is swim.

**GYM**

Revolutionise your workout with

the latest technology and equipment. Get the most out of your session with our professionals.

**KIDS**

Let them do their thing while you do yours. There's over 100 activities every week just for kids, and programmes in the school holidays.

**BODITRAX**

Know your body in and out. This free high-tech assessment provides 14 different body stats and tailors goals just for you.

**RACQUETS**

Adult lessons. Child lessons. Outdoor courts. Indoor courts.

Whatever your age, whatever your seed get on court and hit some aces.

To give it a try sign up for the special two week trail for just £28 before April 17 or call for a FREE family day pass quoting warrington-worldwide. on 0344 848 4720 or visit davidlloyd.co.uk/new



*David Lloyd*  
— CLUBS —  
WARRINGTON

**DISCOVER  
DAVID LLOYD  
CLUBS**

**VISIT DAVIDLLOYD.CO.UK/WARRINGTON  
OR CALL 01925 258 300 TO BOOK  
A FREE EXPERIENCE DAY.**

**David Lloyd Warrington**  
Cromwell Avenue South, Great Sankey,  
Warrington, Cheshire, WA5 1HH

**QUOTE WARRINGTON WORLDWIDE  
TO ACTIVATE YOUR TRIAL**





# Hay Fever?

**CHESHIRE Natural Health**

## We can help

We offer effective natural treatments including  
Acupuncture • Homeopathy • Herbal Medicine

Please call to find out more  
Tel: **01925 730123**

[www.cheshirenaturalhealth.co.uk](http://www.cheshirenaturalhealth.co.uk)  
Cheshire Natural Health, Beehive House, Tarporley Road, Stretton, Warrington



- Grass Cutting
- Hedge Trimming & Shaping
- Conifers Topped & Shaped
- Weeding
- Paths & Patio Jet Clean
- Fence Treatment & Repair
- Small Landscaping
- Garden Clearance and of course 'Odd Jobs'

t: 01925 742830  
m: 07899 066204

[hazeldinehomeandgarden@gmail.com](mailto:hazeldinehomeandgarden@gmail.com)  
[www.hazeldinehomeandgarden.co.uk](http://www.hazeldinehomeandgarden.co.uk)

## EXCHANGE YOUR GOLD AND SILVER FOR INSTANT CASH



All items of jewellery accepted

**Did you know...?**  
We accept silver jewellery, cutlery, tea sets, spoons, cigarette cases, candlesticks, trophies, trays, medals, coins and pocket watches.

**ROLEX WATCHES WANTED!  
ANY CONDITION**

Open: Tuesday-Saturday: 10am - 5.30pm  
1 London Road, Stockton Heath  
(First floor entrance on Fairfield Road)  
**07544 486 621**



**GOLD & SILVER BULLION DEALER**

# STOCKTON FRYER

**NOW DELIVERING TO LYMM**

111 London Road, Stockton Heath

**Gluten Free Menu Coming Soon**

**Fish & Chips, Chinese Meals, Burgers, Kebabs and more...**

We deliver to WA4: Stockton Heath, Stretton, Latchford, Appleton Thorn, Grappenhall, Pewterspear, Walton  
**Minimum order of £10 (£1 delivery charge applies)  
Over 4 mile radius £2 delivery**

Phone orders for Chinese meals welcome **01925 264345**  
Open lunchtime and from 4.30pm.  
Late closing Thurs & Sat (11pm) and Fri (11.30 pm)

## WELCOME TO THE IDEAL BUILDING COMPANY



Our mission is to deliver a high standard of building work at competitive prices and give complete client satisfaction every time.

Our services include: Extensions & Conversions, Complete Rel refurbishments, Loft Conversions, Structural Works, Homes Offices, Kitchen & Bathroom fittings, Electrical, Heating and Plumbing works, Full Plan & Design Service and General Building work.

For a FREE consultation please call  
**01925 730888**

Urban Building Projects Ltd.  
410 Europa Boulevard, Gemini Business Park, Warrington, Cheshire, WA5 7TR  
Email: [info@urbanbuildingprojects.co.uk](mailto:info@urbanbuildingprojects.co.uk) Web: [www.urbanbuildingprojects.co.uk](http://www.urbanbuildingprojects.co.uk)



## Walton Lea Walled Garden

Hanging Baskets • Planters • Gifts • Curiosities • Produce



### Charity Plant Sale First Sunday of Every Month

**The Walton Lea Partnership**  
a local charity, supporting adults with learning difficulties

Call in soon... Chester Rd, Walton WA4 6TB  
[/walton-lea-project](https://www.facebook.com/walton-lea-project) [/long-lane-garden-centre](https://www.facebook.com/long-lane-garden-centre)  
**Weekdays & Weekends 10am - 4pm**  
Also open Weekdays at Long Lane Garden Centre,  
Warrington Business Park WA2 8TX



**MillerCare**  
Mobility Specialists

**Motability**

FREE Insurance on all scooters & powerchairs

**Rascal Pioneer**

**Rascal 388 S**

**Liteway Balance Plus**

**Rascal P327 Mini**

**Free Home Demonstrations Call Today**

**Call for a free catalogue**

MillerCare Warrington 01925 251 212  
1 Kingsway North, Warrington WA1 3NL  
www.millercare.co.uk

RASCAL MOBILITY Approved Dealer

THE JOCKEY CLUB LIVE PRESENTS

**KAISER CHIEFS**  
19 MAY | AINTREE RACECOURSE

**JESS GLYNNE**  
16 JUNE | AINTREE RACECOURSE

THE ORIGINAL  
**JACKSONS**  
50 YEARS CELEBRATION

7 JULY | HAYDOCK PARK RACECOURSE

**OLLY MURS**  
11 AUGUST | HAYDOCK PARK RACECOURSE

TICKETS AT THEJOCKEYCLUBLIVE.CO.UK  
WHERE RACING & MUSIC MEET  
#JCLive17

# Money Column

By Margaret Black

## Tax rates and allowances for 2017

You may already be aware of some of the changes that have been made to the tax rates and allowances which came into effect from 6th April 2016. The overall outcome of the announcements in the Autumn Statement are as follows:



David Watkinson and Margaret Black

- The personal tax free allowance is now £11,500
- The basic rate of tax, i.e. taxed at 20% has risen from £32,000 to £33,500, this has the knock on effect in that the 40% higher rate tax band will now stand at £45,000
- The threshold to which the 45% higher tax rate payable remains at £150,000

### Transfer of 'personal allowances'

It has been possible since 6th April 2015 for an individual, who is not liable to pay any tax or who is not earning above the basic rate, to transfer part of their personal allowance to their spouse, or civil partner on condition that the beneficiary is not liable to income tax above the basic rate. The transferor's personal allowance will be reduced accordingly

The maximum amount that can be transferred for 2017-2018 is £1,150. This means that the recipient of the transferred allowance will benefit by a reduced tax liability of £230

### 'Married couples' allowance'

Please note that 'married couples allowance' can only be claimed if at least one of the people associated with either the marriage or the civil partnership was born before 6th April 1935.

The allowance for 2017 - 2018 has been increased from £8,355 to £8,445. Please also note that those who are entitled to the 'married couples allowance' are not entitled to the 'transfer of allowances'

### 'Blind person's allowance'

The allowance has been increased from £2,290 to £2,320 for 2017 - 2018. This relief is given in addition to the personal allowance, thus reducing the individual's taxable income

Please note here that a married blind person, who cannot use all the relief, may transfer the unused part to their spouse or civil partner whether they are blind or not. A married couple or civil partners, if both blind, can claim the relief individually.

This relief can only be claimed by an individual who is registered as blind (but not partially sighted) A person may register as blind even if not totally without sight.

### Savings income

A 'tax-free allowance' of £1,000 for basic rate tax payers and £500 for higher rate tax payers on savings income was introduced in 2016 - 2017, this will remain the same for 2017 - 2018

Remember utilise all your allowances, unused allowances are not available to carry forward

**WatkinsonBlack have considerable experience in all areas of taxation and business services, including providing a very cost-effective payroll bureau service.**

**We are pleased to advise on these and other matters. They have considerable experience in all areas of taxation and business services, including providing a very cost-effective payroll bureau service. If you want to arrange a no-obligation initial meeting on any taxation or accounting matter then please contact us. Please note that these ideas are intended to inform rather than advise and you should always obtain professional advice before taking any action.**

**WatkinsonBlack**  
Accountants who care for Clients who matter



Chartered Accountants  
Registered Auditors

Contact David Watkinson or Margaret Black at:  
1st Floor, 264 Manchester Road, Warrington

**Tel: 01925 413210**

or email: [info@warringtonaccountants.co.uk](mailto:info@warringtonaccountants.co.uk)  
[www.watkinsonblack.co.uk](http://www.watkinsonblack.co.uk)



# What's on in the villages

- May 9**  
STOCKTON HEATH PARISH COUNCIL  
Sandy Lane Centre, Stockton Heath. 7.30pm
- May 16**  
APPLETON PARISH COUNCIL  
Appleton Parish Hall, Dudlow Green Road 7.30pm
- May 18**  
GRAPPENHALL & THELWALL PARISH COUNCIL  
Council Offices, Bellhouse Lane. 7.30pm
- May 20**  
LIVE AT ST WILFRID'S  
The annual visit by Chetham's School of Music – and a chance to hear the professional musicians of the future.  
St Wilfrid's Church, Grappenhall. 7.30pm.
- Every Saturday & Sunday**  
GRAPPENHALL HEYS WALLED GARDEN  
Witherwin Avenue, Grappenhall Heys, WA4 3DS.  
Café open from 10am-5pm serving teas, coffee, home-made cakes and savouries.
- Every Monday**  
COFFEE TIME, St Mary Magdalene's Church, Appleton, 9-11am.  
COUNTRY DANCING CLUB  
St Thomas' Primary School, Parkgate Road, Stockton Heath.  
8-10pm. Details: 01925 262356
- BRIDGE CLUB  
Belong Warrington, Loushers Lane 7.20pm. Details 01925 262534
- LADIES' FRIENDSHIP CLUB  
The Quays Community Centre, Thelwall New Road, Thelwall.  
8pm. Details: 01925 264099
- HIGH LEGH BRIDGE CLUB  
Village Hall, 7-10pm. Rubber, Duplicate and Chicago played. Details: Audrey Greaves 0161 904 0120
- Every second Monday**  
PARK (APPLETON) WI  
Appleton Parish Hall, Dudlow Green Road. 7.30pm
- Second and fourth Monday**  
WARRINGTON ART GROUP  
Bellhouse Community Centre, Bellhouse Lane, Grappenhall. 7-9pm.
- Every third Monday**  
NATIONAL VEGETABLE SOCIETY  
Cheshire District meeting  
Grappenhall Ex-Servicemen's Club, Chester Road, Grappenhall. 8pm. Details: 01925 265773.
- Every fourth Monday**  
MARLFIELD WI  
Grappenhall Community Library, Albert Road, Grappenhall. 7.30pm
- Every Tuesday**  
COFFEE MORNING  
St Cross Church, Appleton Thorn. All welcome.  
10am-12 noon
- PHOTOGRAPHIC SOCIETY  
Quays Community Centre,  
Thelwall New Road, Thelwall. 7.30pm.  
Contact: 01925 757582.
- COFFEE MORNING  
Appleton Independent Methodist Church  
Appleton Parish Hall, 10am-12 noon
- Every second Tuesday**  
STOCKTON HEATH LIONS CLUB  
London Bridge Inn, 8pm  
Contact: Grahamclisse58@outlook.com.  
Tel 01925 262669
- BOOK CLUB  
Bizzie Beans Coffee House, Bridge Lane, Appleton  
11am-12 noon
- Every Wednesday**  
APPLETON HALL BADMINTON CLUB  
October - July at Hall Drive, Appleton. 7.30-10pm.  
Details: 01925 262356
- Every first Wednesday**  
WALTON WI  
St John's Church Community Hall. 7.30pm  
Details: 01925 604384
- STOCKTON HEATH PROBUS CLUB  
Warrington Sports Club, Walton Lea Road,  
Higher Walton. Details: 01925 268540
- Every third Wednesday**  
HIGHER WALTON WI, St John's Community Hall,  
7.45pm. Details 01925 262001.
- Every fourth Wednesday**  
ALZHEIMER'S SOCIETY  
Support Group, Brampton Lodge Day Centre, Bridge Lane, Appleton. 6.30-8.30pm
- Every Thursday**  
THE SILVER QUAYS Senior Citizen's Club  
The Quays Community Centre, Thelwall New Road, Thelwall. Details: 01925 753474.
- BRIDGE CLUB  
Belong Warrington, Loushers Lane 7.20pm. Details 01925 262534
- Every second Thursday**  
STRETTON WI  
Appleton Parish Hall, Dudlow Green Road. 2.30pm.  
GRAPPENHALL PROBUS CLUB  
Grappenhall Community Centre, Bellhouse Lane, 10am. Details: 01925 264427.
- Every third Thursday**  
NORTH EAST CHESHIRE FLOWER CLUB  
Appleton Parish Hall, Dudlow Green Road 2pm  
Details: 01925 740419
- GRAPPENHALL WI  
Grappenhall Community Centre, Bellhouse Lane 2.15pm
- Every Friday**  
APPLETOTS TODDLER GROUP  
Appleton Parish Hall, Dudlow Green Road.  
9.45-11.30am. Details: 01925 268153.
- To list your event call Village Life on  
**01925 623632**



## Priestley finish top of the league

PRIESTLEY College's footballers lifted the league title after a nail-biting end to their season.

They finished joint top of the North West Colleges Premier Division edging out Winstanley and Sir John Deane's with a superior goal difference.

Captain Jordan Edge pinpointed a match against Bury as the turning point for Priestley's season, which also saw them reach the final of the John Sleigh Cup.

"It was 2-2 at half time and we needed to win to go top of the league," said Jordan, who is studying PE, Psychology, Citizenship and the Extended Project at Priestley.

"We ended up winning 8-2 and that was when we realised it could be our season."

During the half-time talk in that match, both Jordan and Sports Tutor Dan Jordan told the players to calm their nerves and to stop rushing in pressure moments.

These small improvements to their mental approach in matches made all the difference and Priestley went undefeated for the rest of the league season.

Their improved approach was highlighted in the semifinal of the English Schoolboys FA Cup where they trailed 4-0 at half time, but ended up losing by a narrow 4-3 margin.

"As a team we were there to win every match and not just make up the numbers," said Jordan, a former Beamount Collegiate Academy pupil who also plays international Futsal for England.

"Whenever we were behind in a match we just worked harder for each other and showed a lot of character."

Priestley hopes to build on this season's success when it launches a football academy in September.

Dan Jordan said: "We already attract plenty of top class footballers from the local area so the goal is to build on that over the next year and produce the best student footballers possible."

High quality care at reasonable prices

## Grappenhall DENTAL PRACTICE

Independent private practice  
Private dentistry at NHS prices (conditions apply)  
Now taking new clients due to expansion after 10 successful years  
Easy parking/ground floor easy access including wheelchair  
State of the art equipment / highest standards of cleanliness / cross infection control  
Emergencies seen same day / no waiting lists  
Late night opening Tuesdays until 8pm

**Dr Andrew Brown and associates welcome new patients**

Tel: 01925 210977 or 01925 481341  
148 Knutsford Road, Grappenhall, Warrington WA4 2PW  
grappenhaldentalpractice@virginmedia.com  
www.dentistswarrington.co.uk

## Meet your MP David Mowat

David Mowat, MP for Warrington South, holds regular surgeries throughout the constituency. If you would like to arrange an appointment to discuss an issue of concern to you please e-mail him at [david.mowat.mp@parliament.uk](mailto:david.mowat.mp@parliament.uk) or telephone 01925 231267.

**David Mowat**  
Member of Parliament for Warrington South  
[www.davidmowat.org.uk](http://www.davidmowat.org.uk)

Produced by David Mowat MP, House of Commons, London SW1A 0AA

## School's Romeo and Juliet wins top award

ONE of the smallest independent schools in the country, Cransley School, has won a prestigious national drama competition for their performance of Romeo and Juliet.

Cransley's Year 7 class revived its Junior School production of the famous tragedy to enter the Independent Schools Association Drama Festival, winning the Judge's Award for "the high standard of appreciation and speaking of Shakespeare's verse".

The School, situated in Belmont Hall, near Great Budworth, collect their award next month in London.

The group plan to restage the play at Cransley before the summer and invite local primary schools to watch and chat to the young actors about their learning, with the aim of inspiring more young children to enjoy Shakespeare. Any interested schools should contact [admin@cransleyschool.org.uk](mailto:admin@cransleyschool.org.uk).





ACCOUNTANCY & BOOKKEEPING



**arleys**  
freelance and contractor accounting  
keeping it simple...  
**01925 598499**  
[www.arleys.co.uk](http://www.arleys.co.uk)

CARPET CLEANING

**SIMPLY THE BEST CARPET CLEAN YOU WILL** ever have. Cleaners UK Ltd. Est 28 yrs. Have your carpets & sofas beautifully deep cleaned leaving them fresh smelling & colour restored. Latest & best methods. Dry/steam. Leather cleaning, oriental rug specialist. Professional, reliable & affordable. For more info call Neil Riley on 01925 264989/ 07831 336060 [www.cleaners-uk.net](http://www.cleaners-uk.net) (02/18)

CARPETS, CURTAINS & INTERIORS

**CURTAINS AND VALANCES** made to measure to your own choice of fabric. Home visits to advise, measure and estimate. Free fitting. Curtain alterations also undertaken. Tel: Catherine Langley on 01925 604400. [www.catherine.makescurtains.co.uk](http://www.catherine.makescurtains.co.uk) (03/18)

CHIMNEY SWEEP

**SUPERIOR CHIMNEY SWEEPING** by a local, family run business. Choose Clean Sweep, [www.cheshirechimneysweep.com](http://www.cheshirechimneysweep.com) for a professional, reliable and friendly service. NACS registered/qualified. Tel Stephen 01928 718802 or 07915467605. (06/17)

CLEANING SERVICES



**arleys angels**  
• De-cluttering/re-organising  
• Presenting your home for Sale  
• Moving house assistance  
• Spring/After building work cleans  
**01925 266834**  
... because you're worth it!

CLEANING AND IRONING

**SWISH HOUSEKEEPING** - your local cleaning company. Domestic and commercial cleaning at competitive rates. Also ironing services conjunction with cleaning. For a **FREE quotation call Angela on 07891 669502 or Adrienn on 07581 079705** or E: [info@swishhousekeeping.co.uk](mailto:info@swishhousekeeping.co.uk) [www.swishhousekeeping.co.uk](http://www.swishhousekeeping.co.uk) (07/17)

DOCUMENT STORAGE



**FileRoom**  
DOCUMENT STORAGE  
**Box storage from less than a penny a day**  
Collection & delivery service  
**01925 732752**  
[mail@thefileroom.co.uk](mailto:mail@thefileroom.co.uk)  
[www.thefileroom.co.uk](http://www.thefileroom.co.uk) (05/18)

ELECTRICAL CONTRACTORS

**TRUST PROPERTY ELECTRICAL SERVICES.** NICEIC Part P Approved Contractor. All Electrical work undertaken. Inspection & testing & PAT testing. All work certified & guaranteed. Call **Tim** on 07754409906 or 01925 601055 (09/17)

FRENCH POLISHER

**RAFAEL MELONI. FRENCH POLISHER,** 25 Years experience. Domestic, contract, antiques. Furniture, staircases, doors. Sand and re-finish wooden floors. Call 01925 266943 or mob 07811 629738. Email: [rafaelmeloni@yahoo.com](mailto:rafaelmeloni@yahoo.com) [www.raf-frenchpolisher.co.uk](http://www.raf-frenchpolisher.co.uk) (08/17)

GARDENING SERVICES



**JP LANDSCAPES**  
- Block Paving - Tarmac  
- Slabbing - Driveways  
- Patios - Gravelling  
- Brickwork - Steps  
- Fencing - Decking  
- Power washing - Turfing  
- Driveway Repairs  
For a FREE, no obligation quote please call  
**0800 858 9961 or 01925 393 188**  
or visit [jplandscapes.co.uk](http://jplandscapes.co.uk)  
07818 383 384 / [jplandscapes56@gmail.com](mailto:jplandscapes56@gmail.com)  
23 Vale Avenue, Warrington, WA2 8AY. (04/17)

HOME SERVICES



**ATLAS**  
Your friendly local independent  
**PEST CONTROL**  
Affordable, professional, guaranteed service. Fully insured, fixed prices - no surprises once on site! Discrete vehicles, no embarrassing signs  
**07999 487 925 / 01925 445 222**  
[www.atlas4u.co.uk](http://www.atlas4u.co.uk) (06/17)

HYPNOTHERAPY

**MICHAEL MAHONEY** clinical hypnotherapist for IBS, Stress, Anxiety and many other problems. Medical Research project experience. BUPA Service Provider. For **FREE** information sheet please email [TimelineServices@aol.com](mailto:TimelineServices@aol.com) or ring 01925 658322 [www.healthyaudio.com](http://www.healthyaudio.com) (07/17)

SITUATIONS VACANT

**BE YOUR OWN BOSS! EXTRA INCOME.** Full-time Part-time School hours YOU choose! For more information please call Jo 07754 348380 Email: [jo@swopsaveearn.uk](mailto:jo@swopsaveearn.uk) (07/17)

PAYROLL

**WHY TRY TO BE A PAYE EXPERT?** Watkinson Black can provide a cost effective payroll service, releasing you to concentrate on your business. For further details please phone: 01925 413210 or e-mail: [info@warringtonaccountants.co.uk](mailto:info@warringtonaccountants.co.uk) (07/17)

TAXI / PRIVATE HIRE



**Horn's**  
Airport Transfer & Taxi Specialists  
**CALL MARTYN: 01925 751761**  
**MOBILE: 07881 786250** (09/17)

TUITION

**PRIMARY TUITION: EXPERIENCED PRIMARY School Teacher** available for private tuition. Numeracy and Literacy. Available after School and weekends. Call 01925 268627 or Mobile: 07843 607394 (07/17)

WINDOWS & GLAZING

**LYMM WINDOWS & CONSERVATORIES LTD, BY NEIL COPELAND.** Specialist in uPVC double glazing windows, doors, porches, conservatories, also fascias and guttering. FENSA registered. All work guaranteed. Tel: 01925 756138 / 07961 361550. (02/18)

CAR SALES



**PARKVIEW CAR SALES**  
**We buy and sell QUALITY CARS**  
**Best price paid**  
**Telephone Peter on 01925 575737 / 07957 545479**  
23 Padgate Lane  
Padgate, Warrington  
Cheshire, WA1 3RS (07/17)



**Theelwall Upholstery**  
**FOR THE MOST COMPETITIVE RATES IN THE AREA**  
49 Knutsford Road, Grappenhall WA4 2NR  
Call Sean on: 01925 604770 or mobile: 07799 228080  
[www.upholsterywarrington.co.uk](http://www.upholsterywarrington.co.uk)  
For all your upholstery needs  
**SPECIALISTS IN:**  
• Re-filling Cushions • Re-springing • Full Re-upholster  
• Dining Furniture • Headboards  
A wide range of sample books to choose from  
All at competitive rates  
**PHONE FOR YOUR FREE ESTIMATES**



**twentyfour seven** 01925 240247  
designs & print ltd [WWW.247PRINT.NET](http://WWW.247PRINT.NET)  
**MODERN IDEAS**  
**Traditional Values**  
Images of various interior design projects and products.



CARPETS

KARNDEAN

DESIGN FLOORING

HARVEY MARIA

TED TODD

RUGS

RUNNERS

STAIR RODS

ARTIFICIAL GRASS

LYMM ROAD

THELWALL

WARRINGTON

WA4 2TG

01925 756275

Hale  
CARPETS & FLOORING



We're passionate about giving our customers the most stylish and affordable floor coverings. We're a family business, so expect a warm and friendly welcome plus our years of experience means you'll get expert advice, from design to installation and aftercare.

**Visit our showroom  
or book a home  
appointment.**

• *Quality you can stand on* •



Karndean  
Designflooring



[www.HaleCarpets.com](http://www.HaleCarpets.com)